



THE WHITLAND

Three Bedroom detached family home



Living	5.42 m	x	3.88* m	17' 9"	x	12' 8"	*
Kitchen	2.76 m	x	2.73 m	9' 1"	x	9' 0"	
Dining	2.76* m	x	2.75 m	9' 1"*	x	9' 0"	
Cloak	1.46 m	x	0.94 m	4' 9"	x	3' 1"	

Bedroom 1	4.10* m	x	2.83 m	13' 8"	x	9' 3"	
Ensuite	1.82 m	x	2.83* m	5' 11"	x	9' 3"	*
Bedroom 2	3.13 m	x	2.76 m	10' 3"	x	9' 0"	
Bedroom 3	2.21 m	x	2.76 m	7' 3"	x	9' 0"	
Bathroom	2.14 m	x	1.78 m	7' 0"	x	5' 10"	

* denotes dimension taken to the maximum, excluding bays

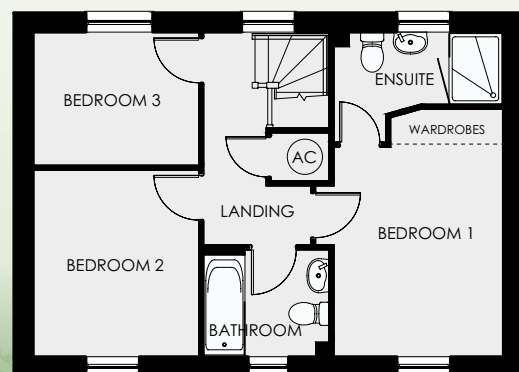
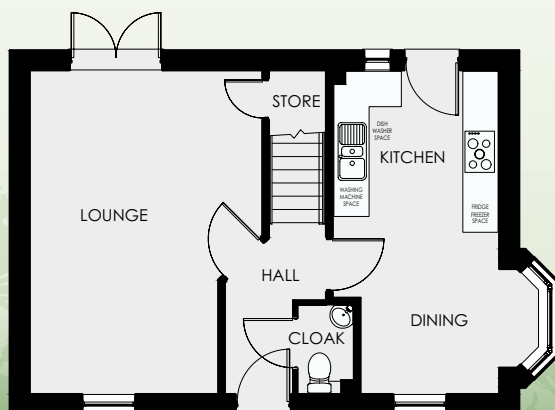

College Gardens
CWMDARE

THE WHITLAND
930 SQ FT

WDL Homes operate a policy of continuous product development and as such all particulars provided in this specification may change. Consequently all details should be regarded as general advice and as such cannot be relied upon as accurately describing any of the Specified Matters prescribed by any Order made under the Property Misdescriptions Act 1991, nor do the contents constitute any part of the contract or to be taken as an indication of warranty or guarantee on any property. Images are representative only and external elevations may vary from plot to plot.



THE WINDSOR

Four Bedroom detached family home



WDL Homes

Living	6.65 m	x	3.32 m	21' 10"	x	11' 0"
Kitchen	4.09 m	x	3.10 m	13' 5"	x	10' 2"
Utility	2.88 m	x	1.43 m	9' 5"	x	4' 9"
Dining	3.47 m	x	2.79 m	11' 4"	x	9' 2"
Study	2.85 m	x	2.87 m	9' 4"	x	9' 5"
Cloak	1.69m	x	9.30 m	5' 6"	x	3' 1"

Bedroom 1	4.51 m	x	3.68 m	14' 9"	x	12' 0"
Ensuite	2.61 m	x	2.10 m	8' 7"	x	6' 11"
Bedroom 2	2.91 m	x	3.68 m	9' 6"	x	12' 0"
Bedroom 3	2.81 m	x	2.86 m	9' 2"	x	9' 4"
Bedroom 4	2.86 m	x	3.38 m	9' 4"	x	11' 1"
Bathroom	2.96 m	x	1.83 m	9' 9"	x	6' 1"

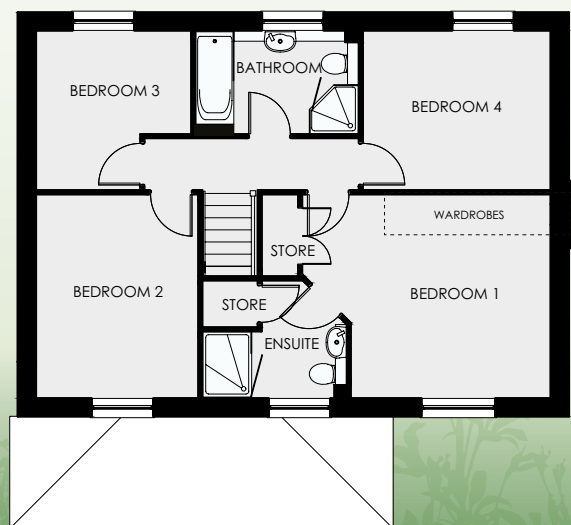
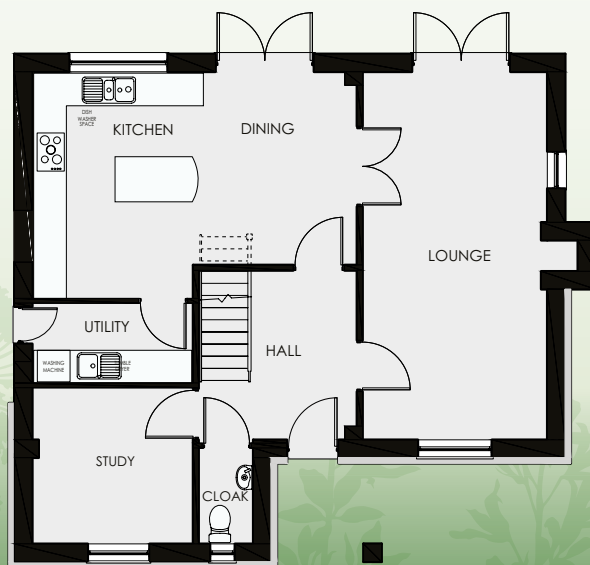

College Gardens
CWMDARE

THE WINDSOR
1422 SQ FT

WDL Homes operate a policy of continuous product development and as such all particulars provided in this specification may change. Consequently all details should be regarded as general advice and as such cannot be relied upon as accurately describing any of the Specified Matters prescribed by any Order made under the Property Misdescriptions Act 1991, nor do the contents constitute any part of the contract or to be taken as an indication of warranty or guarantee on any property. Images are representative only and external elevations may vary from plot to plot.



THE LAUGHARNE

Four Bedroom detached family home



Living	5.87 m	x	3.36 m	19' 3"	x	11' 0"
Kitchen	3.88 m	x	2.76 m	12' 9"	x	9' 0"
Dining	4.52 m	x	3.12 m	14' 10"	x	10' 3"
Utility	1.80 m	x	1.69 m	5' 11"	x	5' 7"
Cloak	1.63m	x	0.85 m	5' 3"	x	2' 9"

Bedroom 1	3.88 m	x	3.40 m	12' 9"	x	11' 2"
Ensuite	2.32 m	x	1.87 m	7' 7"	x	6' 2"
Bedroom 2	2.92 m	x	3.18 m	9' 7"	x	12' 0"
Bedroom 3	2.92 m	x	2.57 m	9' 7"	x	8' 5"
Bedroom 4	2.84 m	x	2.06 m	9' 4"	x	6' 9"
Bathroom	3.01 m	x	1.87 m	9' 10"	x	6' 2"

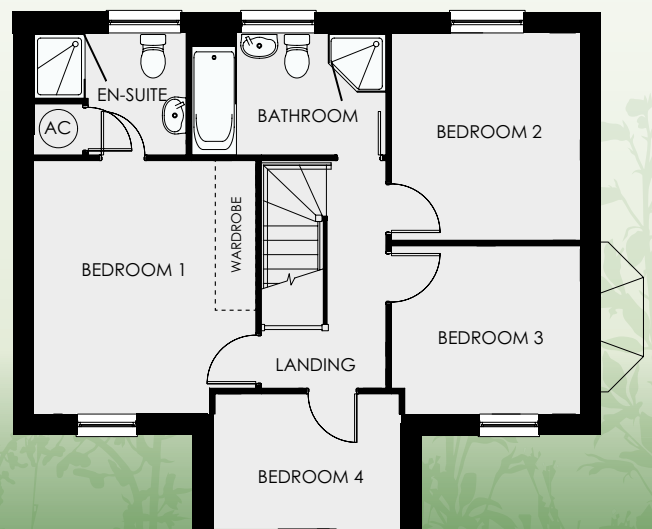
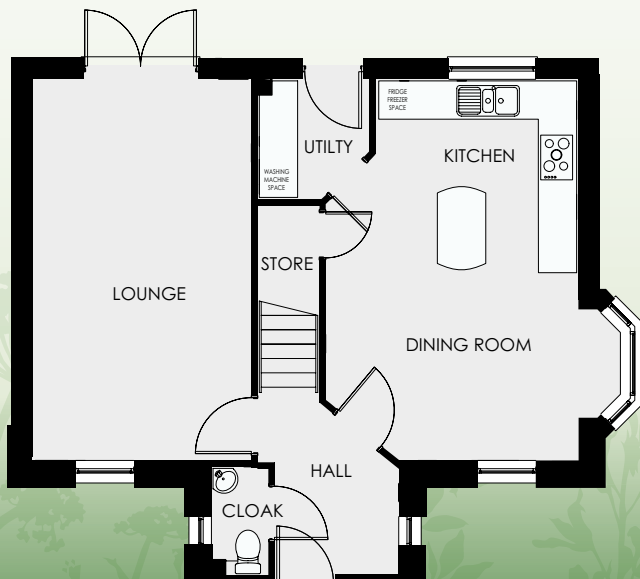

College Gardens
CWMDARE

THE LAUGHARNE
1205 SQ FT

WDL Homes operate a policy of continuous product development and as such all particulars provided in this specification may change. Consequently all details should be regarded as general advice and as such cannot be relied upon as accurately describing any of the Specified Matters prescribed by any Order made under the Property Misdescriptions Act 1991, nor do the contents constitute any part of the contract or to be taken as an indication of warranty or guarantee on any property. Images are representative only and external elevations may vary from plot to plot.



THE ASHFORD

Four Bedroom detached family home



WDL Homes

Living	4.20 m	x	4.10 m	13' 5"	x	13' 3"
Kitchen	2.72 m	x	4.65 m	8' 11"	x	15' 3"
Dining	2.63 m	x	4.10 m	8' 8"	x	13' 3"
Utility	2.65 m	x	1.55 m	8' 8"	x	5' 1"
Study	2.65m	x	1.86 m	8' 8"	x	6' 2"
Cloak	2.20m	x	0.86 m	7' 2"	x	2' 10"

Bedroom 1	4.19 m	x	4.10 m	13' 9"	x	13' 3"
Ensuite	2.65 m	x	1.38 m	8' 8"	x	4' 6"
Bedroom 2	3.53 m	x	2.65 m	11' 7"	x	8' 8"
Bedroom 3	2.76 m	x	2.65 m	9' 0"	x	8' 8"
Bedroom 4	2.10 m	x	2.65 m	6' 10"	x	8' 8"
Bathroom	2.35 m	x	1.68 m	7' 8"	x	5' 6"

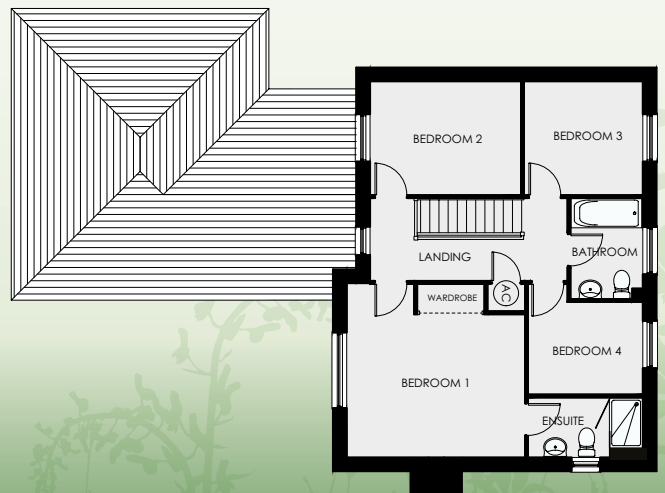
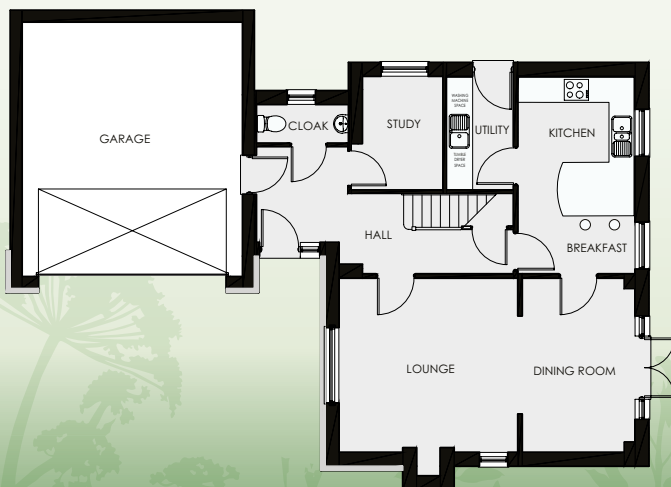

College Gardens
CWM DARE

THE ASHFORD
1369 SQ FT

WDL Homes operate a policy of continuous product development and as such all particulars provided in this specification may change. Consequently all details should be regarded as general advice and as such cannot be relied upon as accurately describing any of the Specified Matters prescribed by any Order made under the Property Misdescriptions Act 1991, nor do the contents constitute any part of the contract or to be taken as an indication of warranty or guarantee on any property. Images are representative only and external elevations may vary from plot to plot.



THE MEWSLADE

Four Bedroom detached family home



Living	6.60 m x 3.17 m	21' 8" x 10' 5"
Kitchen	3.80 m x 2.66 m	12' 5" x 8' 9"
Dining	2.70 m x 3.38 m	8' 11" x 11' 1"
Utility	1.57 m x 2.26 m	5' 2" x 7' 5"
Cloak	1.54m x 1.00 m	5' 1" x 3' 3"

Bedroom 1	4.07 m x 3.17 m	13' 4" x 10' 5"
Ensuite	2.30 m x 1.57 m	7' 7" x 5' 2"
Bedroom 2	2.38 m x 3.75 m	7' 10" x 12' 4"
Bedroom 3	3.17 m x 2.43 m	10' 5" x 8' 0"
Bedroom 4	2.62 m x 2.74 m	8' 7" x 9' 0"
Bathroom	2.53 m x 1.70 m	8' 4" x 5' 7"

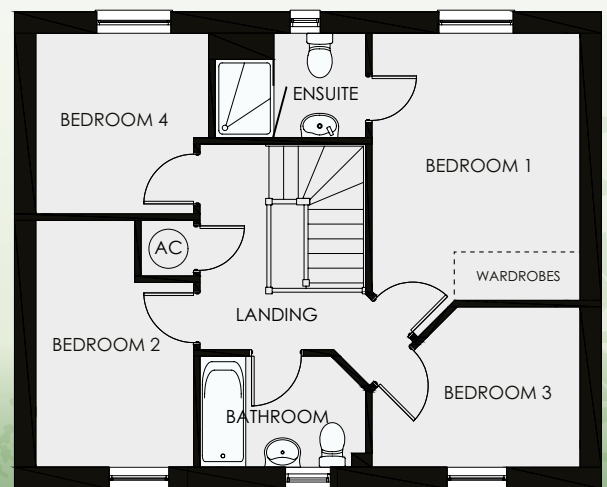
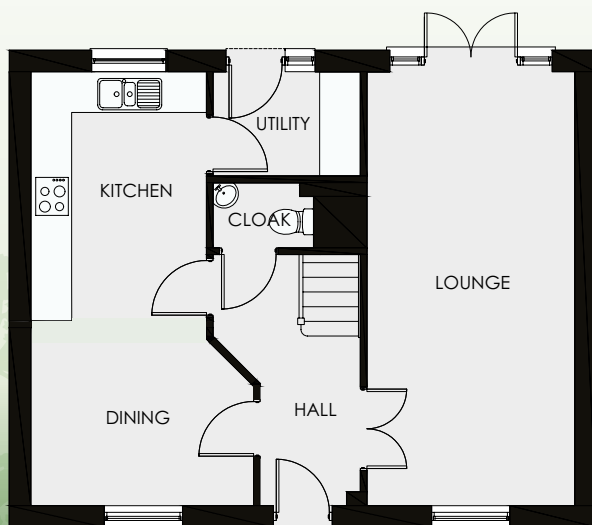

College Gardens
CWMDARE

THE MEWSLADE
1160 SQ FT

WDL Homes operate a policy of continuous product development and as such all particulars provided in this specification may change. Consequently all details should be regarded as general advice and as such cannot be relied upon as accurately describing any of the Specified Matters prescribed by any Order made under the Property Misdescriptions Act 1991, nor do the contents constitute any part of the contract or to be taken as an indication of warranty or guarantee on any property. Images are representative only and external elevations may vary from plot to plot.



THE LLANGENNITH

Four Bedroom detached family home



Living	5.87 m	x	3.36 m	19' 3"	x	11' 0"
Kitchen	3.88 m	x	2.76 m	12' 9"	x	9' 0"
Dining	4.52 m	x	3.12 m	14' 10"	x	10' 3"
Utility	1.80 m	x	1.69 m	5' 11"	x	5' 7"
Cloak	1.63m	x	0.85 m	5' 3"	x	2' 9"

Bedroom 1	3.88 m	x	3.40 m	12' 9"	x	11' 2"
Ensuite	2.32 m	x	1.87 m	7' 7"	x	6' 2"
Bedroom 2	2.92 m	x	3.18 m	9' 6"	x	12' 0"
Bedroom 3	2.92 m	x	2.57 m	9' 7"	x	8' 5"
Bedroom 4	2.84 m	x	2.06 m	9' 4"	x	6' 9"
Bathroom	3.01 m	x	1.87 m	9' 10"	x	6' 2"

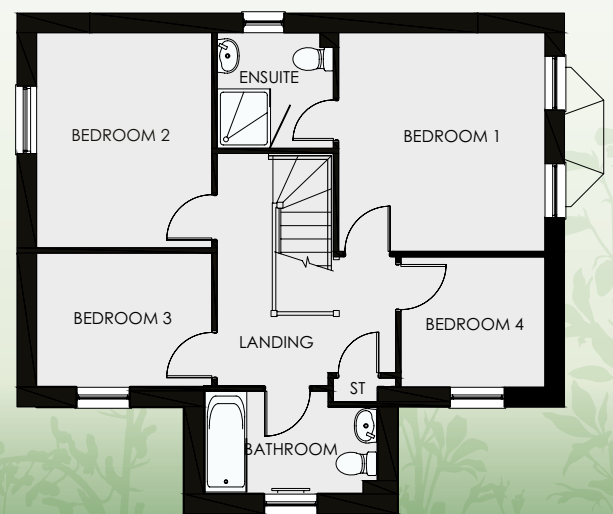
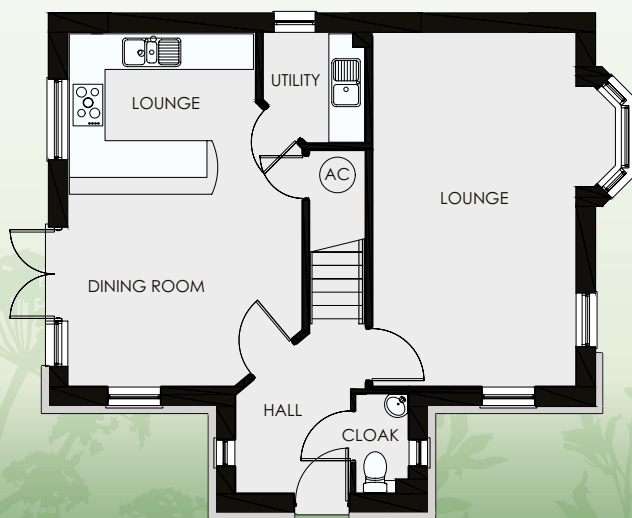

College Gardens
CWMDARE

THE LLANGENNITH
1205 SQ FT

WDL Homes operate a policy of continuous product development and as such all particulars provided in this specification may change. Consequently all details should be regarded as general advice and as such cannot be relied upon as accurately describing any of the Specified Matters prescribed by any Order made under the Property Misdescriptions Act 1991, nor do the contents constitute any part of the contract or to be taken as an indication of warranty or guarantee on any property. Images are representative only and external elevations may vary from plot to plot.



THE RHOSSILI

Three Bedroom detached family home



Living	5.42 m	x	3.88* m	17' 9"	x	12' 8"
Kitchen	2.76 m	x	2.73 m	9' 1"	x	9' 0"
Dining	2.76* m	x	2.75 m	9' 1"	x	9' 0"
Cloak	1.46 m	x	0.94 m	4' 9"	x	3' 1"

Bedroom 1	4.10* m	x	2.83 m	13' 8"	x	9' 3"
Ensuite	1.82 m	x	2.83* m	5' 11"	x	9' 3"
Bedroom 2	3.13 m	x	2.76 m	10' 3"	x	9' 0"
Bedroom 3	2.21 m	x	2.76 m	7' 3"	x	9' 0"
Bathroom	2.14 m	x	1.78 m	7' 0"	x	5' 10"

* denotes dimension taken to the maximum, excluding bays

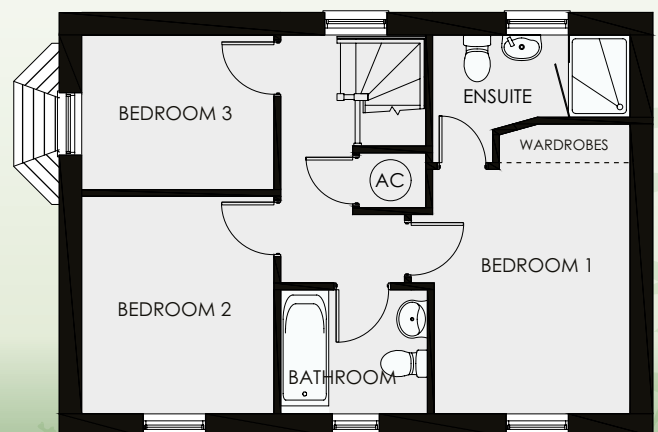
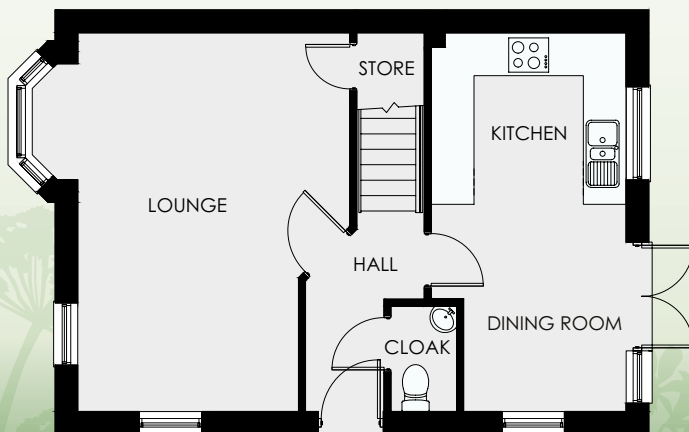

College Gardens
CWM DARE

THE RHOSSILI
930 SQ FT

WDL Homes operate a policy of continuous product development and as such all particulars provided in this specification may change. Consequently all details should be regarded as general advice and as such cannot be relied upon as accurately describing any of the Specified Matters prescribed by any Order made under the Property Misdescriptions Act 1991, nor do the contents constitute any part of the contract or to be taken as an indication of warranty or guarantee on any property. Images are representative only and external elevations may vary from plot to plot.



THE PEMBROKE

Three Bedroom detached family home



Lounge/Dining	4.62 m	x	4.18 m	15' 2"	x	13' 9"
Kitchen	3.72 m	x	2.42 m	12' 3"	x	8' 0"
Cloak	1.79 m	x	0.93 m	5' 11"	x	3' 1"

Bedroom 1	4.62 m	x	2.95 m	15' 2"	x	9' 8"
Bedroom 2	3.10 m	x	2.51 m	10' 2"	x	8' 3"
Bedroom 3	2.12 m	x	1.98 m	7' 0"	x	6' 6"
Bathroom	2.51 m	x	1.70 m	8' 3"	x	5' 6"

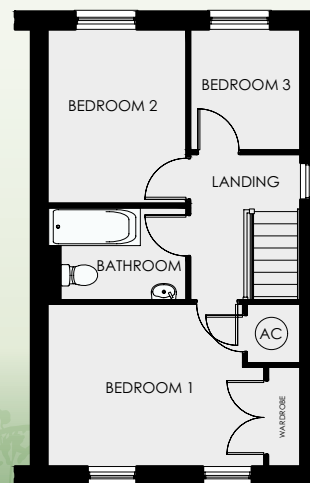
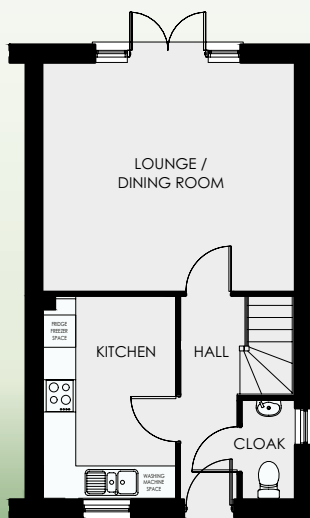

College Gardens
CWMDARE

THE PEMBROKE
802 SQ FT

WDL Homes operate a policy of continuous product development and as such all particulars provided in this specification may change. Consequently all details should be regarded as general advice and as such cannot be relied upon as accurately describing any of the Specified Matters prescribed by any Order made under the Property Misdescriptions Act 1991, nor do the contents constitute any part of the contract or to be taken as an indication of warranty or guarantee on any property. Images are representative only and external elevations may vary from plot to plot.



THE ANGLESEY

Three Bedroom semi-detached town house



Living/ Dining	4.62 m x 4.18 m	16' 0" x 13' 9"	Bedroom 2	3.95 m x 2.50 m	13' 0" x 8' 2"	Bedroom 1	4.90 m x 4.62 m	16' 1" x 16' 0"
Kitchen	3.75 m x 2.42 m	12' 4" x 8' 0"	Bedroom 3	3.96 m x 2.50 m	3' 0" x 8' 2"	Ensuite	2.22 m x 1.84 m	7' 3" x 6' 0"
Cloak	1.92 m x 0.93 m	6' 4" x 3' 1"	Bathroom	2.02 m x 1.92 m	6' 8" x 6' 4"			
			Study	2.12 m x 1.97 m	7' 0" x 6' 6"			

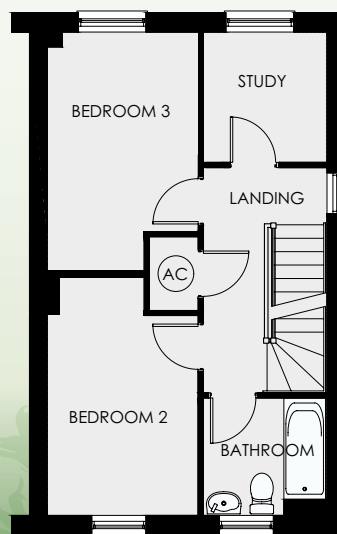
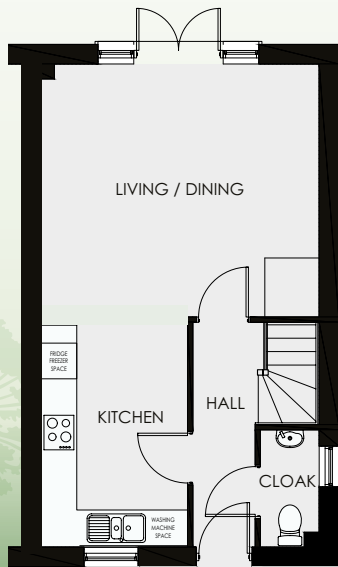

College Gardens
CWMDARE

THE ANGLESEY
1085 SQ FT

WDL Homes operate a policy of continuous product development and as such all particulars provided in this specification may change. Consequently all details should be regarded as general advice and as such cannot be relied upon as accurately describing any of the Specified Matters prescribed by any Order made under the Property Misdescriptions Act 1991, nor do the contents constitute any part of the contract or to be taken as an indication of warranty or guarantee on any property. Images are representative only and external elevations may vary from plot to plot.



THE OXWICH

Four Bedroom detached family home



Living	5.18 m	x	3.33 m	17' 9"	x	12' 8"
Kitchen	3.88 m	x	2.57 m	12' 9"	x	8' 5"
Utility	2.46 m	x	1.63 m	8' 1"	x	5' 4"
Dining	3.29 m	x	3.20 m	10' 9"	x	10' 6"
Cloak	1.80 m	x	0.90 m	5' 9"	x	2' 11"

Bedroom 1	4.98 m	x	3.36 m	16' 4"	x	11' 1"
Ensuite	2.02 m	x	2.02 m	6' 8"	x	6' 8"
Bedroom 2	3.75 m	x	3.20 m	12' 3"	x	10' 6"
Bedroom 3	3.50 m	x	3.36 m	11' 6"	x	11' 1"
Bedroom 4	3.50 m	x	2.85 m	11' 6"	x	9' 4"
Bathroom	2.45 m	x	2.45 m	8' 1"	x	8' 1"



College Gardens
CWMDARE

THE OXWICH
1311 SQ FT

WDL Homes operate a policy of continuous product development and as such all particulars provided in this specification may change. Consequently all details should be regarded as general advice and as such cannot be relied upon as accurately describing any of the Specified Matters prescribed by any Order made under the Property Misdescriptions Act 1991, nor do the contents constitute any part of the contract or to be taken as an indication of warranty or guarantee on any property. Images are representative only and external elevations may vary from plot to plot.



THE OXWICH BAY

Four Bedroom detached family home



WDL Homes

Living	5.18 m	x	3.33 m	17' 9"	x	12' 8"
Family	4.07 m	x	2.92 m	13' 4"	x	9' 7"
Kitchen	4.35 m	x	3.74 m	14' 3"	x	12' 3"
Utility	2.48 m	x	1.77 m	8' 1"	x	5' 10"
Dining	3.29 m	x	3.20 m	10' 9"	x	10' 6"
Cloak	1.76 m	x	1.77 m	5' 10"	x	5' 10"

Bedroom 1	4.98 m	x	3.36 m	16' 4"	x	11' 1"
Ensuite	2.02 m	x	2.02 m	6' 8"	x	6' 8"
Bedroom 2	3.75 m	x	3.20 m	12' 3"	x	10' 6"
Bedroom 3	3.50 m	x	3.36 m	11' 6"	x	11' 1"
Bedroom 4	3.50 m	x	2.85 m	11' 6"	x	9' 4"
Bathroom	2.45 m	x	2.45 m	8' 1"	x	8' 1"

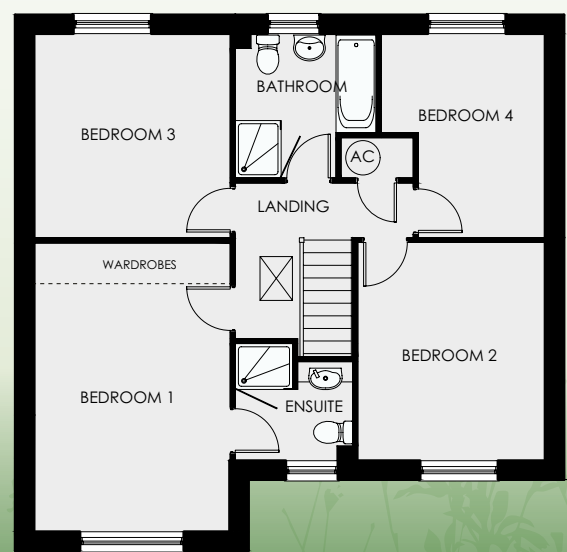

College Gardens
CWMDARE

THE OXWICH BAY
1518 SQ FT

WDL Homes operate a policy of continuous product development and as such all particulars provided in this specification may change. Consequently all details should be regarded as general advice and as such cannot be relied upon as accurately describing any of the Specified Matters prescribed by any Order made under the Property Misdescriptions Act 1991, nor do the contents constitute any part of the contract or to be taken as an indication of warranty or guarantee on any property. Images are representative only and external elevations may vary from plot to plot.