



# THE WHITLAND

Three Bedroom detached family home



Living	5.42 m	x	3.88* m	17' 9"	x	12' 8"	*
Kitchen	2.76 m	x	2.73 m	9' 1"	x	9' 0"	
Dining	2.76* m	x	2.75 m	9' 1"*	x	9' 0"	
Cloak	1.46 m	x	0.94 m	4' 9"	x	3' 1"	

Bedroom 1	4.10* m	x	2.83 m	13' 8"	x	9' 3"	
Ensuite	1.82 m	x	2.83* m	5' 11"	x	9' 3"	*
Bedroom 2	3.13 m	x	2.76 m	10' 3"	x	9' 0"	
Bedroom 3	2.21 m	x	2.76 m	7' 3"	x	9' 0"	
Bathroom	2.14 m	x	1.78 m	7' 0"	x	5' 10"	

\* denotes dimension taken to the maximum, excluding bays

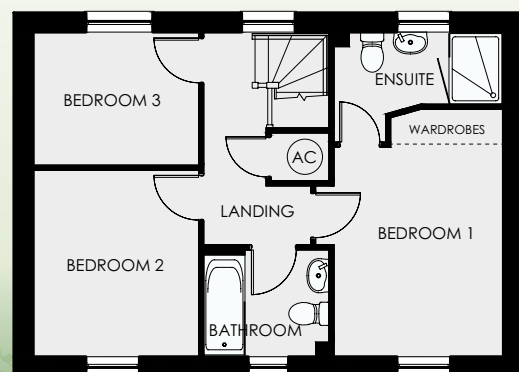
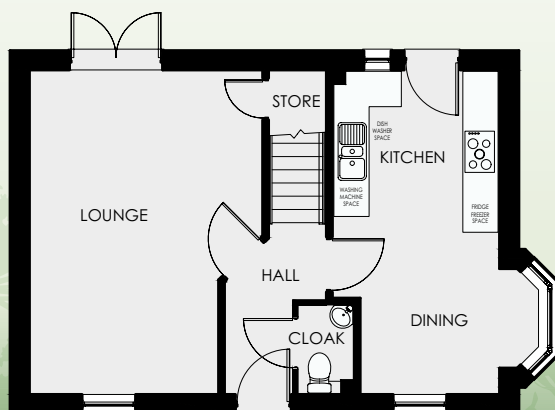

*College Gardens*  
CWMDARE

THE WHITLAND  
930 SQ FT

WDL Homes operate a policy of continuous product development and as such all particulars provided in this specification may change. Consequently all details should be regarded as general advice and as such cannot be relied upon as accurately describing any of the Specified Matters prescribed by any Order made under the Property Misdescriptions Act 1991, nor do the contents constitute any part of the contract or to be taken as an indication of warranty or guarantee on any property. Images are representative only and external elevations may vary from plot to plot.



# THE WINDSOR

Four Bedroom detached family home



WDL Homes

Living	6.65 m	x	3.32 m	21' 10"	x	11' 0"
Kitchen	4.09 m	x	3.10 m	13' 5"	x	10' 2"
Utility	2.88 m	x	1.43 m	9' 5"	x	4' 9"
Dining	3.47 m	x	2.79 m	11' 4"	x	9' 2"
Study	2.85 m	x	2.87 m	9' 4"	x	9' 5"
Cloak	1.69m	x	9.30 m	5' 6"	x	3' 1"

Bedroom 1	4.51 m	x	3.68 m	14' 9"	x	12' 0"
Ensuite	2.61 m	x	2.10 m	8' 7"	x	6' 11"
Bedroom 2	2.91 m	x	3.68 m	9' 6"	x	12' 0"
Bedroom 3	2.81 m	x	2.86 m	9' 2"	x	9' 4"
Bedroom 4	2.86 m	x	3.38 m	9' 4"	x	11' 1"
Bathroom	2.96 m	x	1.83 m	9' 9"	x	6' 1"

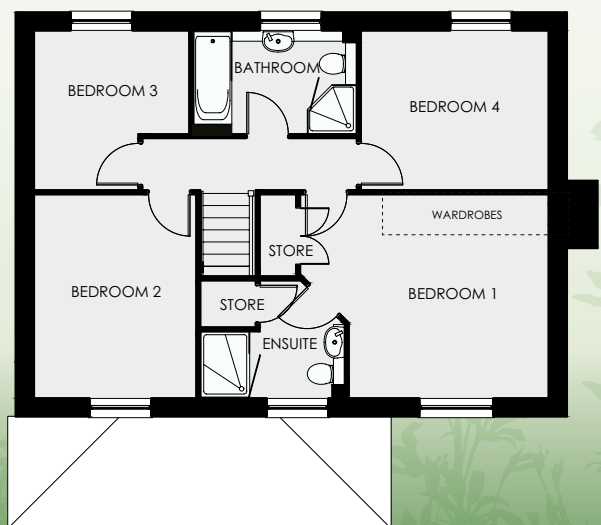
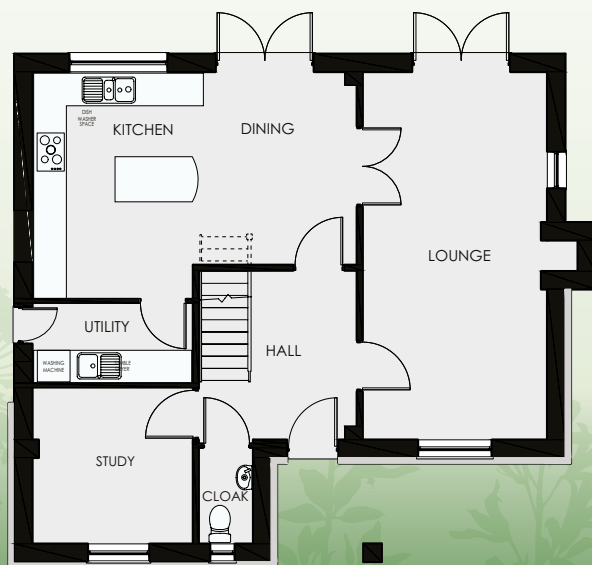

*College Gardens*  
CWMDARE

THE WINDSOR  
1422 SQ FT

WDL Homes operate a policy of continuous product development and as such all particulars provided in this specification may change. Consequently all details should be regarded as general advice and as such cannot be relied upon as accurately describing any of the Specified Matters prescribed by any Order made under the Property Misdescriptions Act 1991, nor do the contents constitute any part of the contract or to be taken as an indication of warranty or guarantee on any property. Images are representative only and external elevations may vary from plot to plot.





# THE LAUGHARNE

Four Bedroom detached family home



Living	5.87 m	x	3.36 m	19' 3"	x	11' 0"
Kitchen	3.88 m	x	2.76 m	12' 9"	x	9' 0"
Dining	4.52 m	x	3.12 m	14' 10"	x	10' 3"
Utility	1.80 m	x	1.69 m	5' 11"	x	5' 7"
Cloak	1.63m	x	0.85 m	5' 3"	x	2' 9"

Bedroom 1	3.88 m	x	3.40 m	12' 9"	x	11' 2"
Ensuite	2.32 m	x	1.87 m	7' 7"	x	6' 2"
Bedroom 2	2.92 m	x	3.18 m	9' 7"	x	12' 0"
Bedroom 3	2.92 m	x	2.57 m	9' 7"	x	8' 5"
Bedroom 4	2.84 m	x	2.06 m	9' 4"	x	6' 9"
Bathroom	3.01 m	x	1.87 m	9' 10"	x	6' 2"

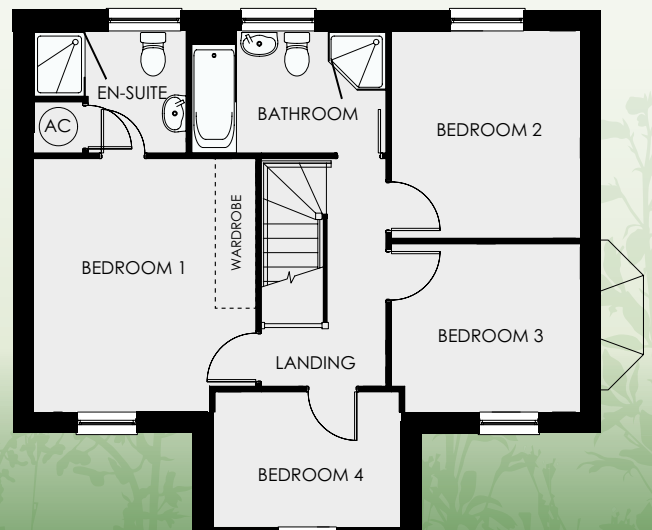
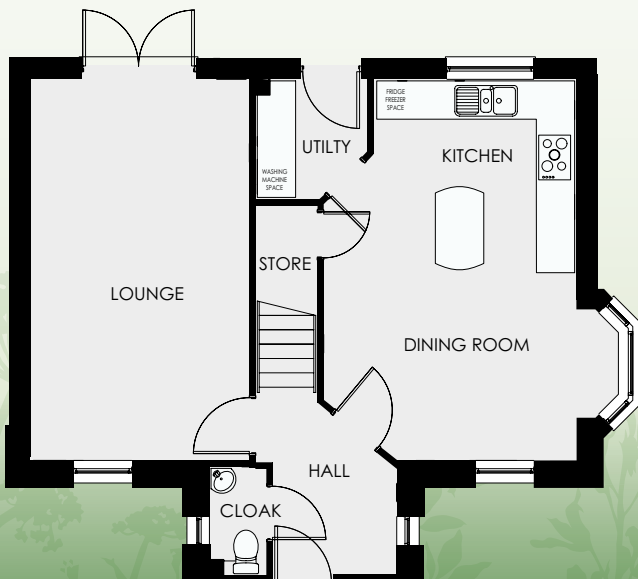

*College Gardens*  
CWMDARE

THE LAUGHARNE  
1205 SQ FT

WDL Homes operate a policy of continuous product development and as such all particulars provided in this specification may change. Consequently all details should be regarded as general advice and as such cannot be relied upon as accurately describing any of the Specified Matters prescribed by any Order made under the Property Misdescriptions Act 1991, nor do the contents constitute any part of the contract or to be taken as an indication of warranty or guarantee on any property. Images are representative only and external elevations may vary from plot to plot.



# THE ASHFORD

Four Bedroom detached family home



WDL Homes

Living	4.20 m	x	4.10 m	13' 5"	x	13' 3"
Kitchen	2.72 m	x	4.65 m	8' 11"	x	15' 3"
Dining	2.63 m	x	4.10 m	8' 8"	x	13' 3"
Utility	2.65 m	x	1.55 m	8' 8"	x	5' 1"
Study	2.65m	x	1.86 m	8' 8"	x	6' 2"
Cloak	2.20m	x	0.86 m	7' 2"	x	2' 10"

Bedroom 1	4.19 m	x	4.10 m	13' 9"	x	13' 3"
Ensuite	2.65 m	x	1.38 m	8' 8"	x	4' 6"
Bedroom 2	3.53 m	x	2.65 m	11' 7"	x	8' 8"
Bedroom 3	2.76 m	x	2.65 m	9' 0"	x	8' 8"
Bedroom 4	2.10 m	x	2.65 m	6' 10"	x	8' 8"
Bathroom	2.35 m	x	1.68 m	7' 8"	x	5' 6"

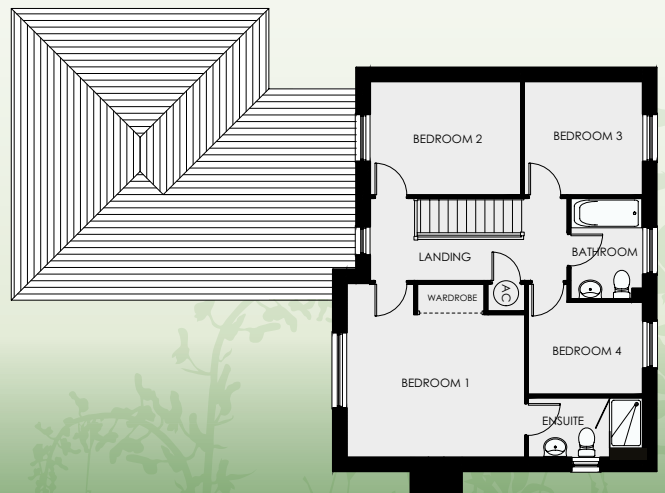
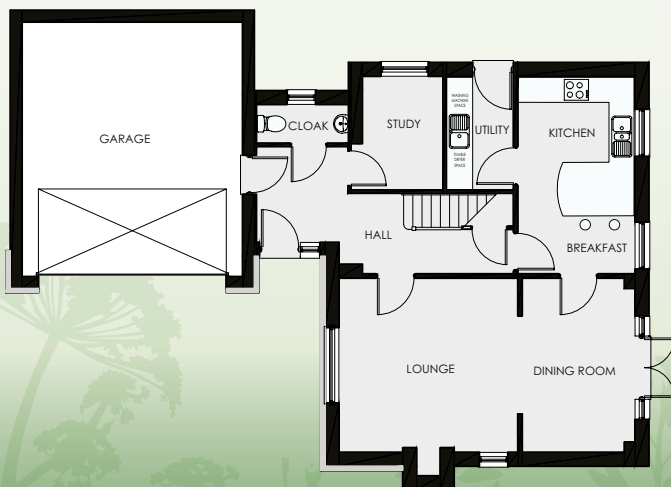

*College Gardens*  
CWM DARE

THE ASHFORD  
1369 SQ FT

WDL Homes operate a policy of continuous product development and as such all particulars provided in this specification may change. Consequently all details should be regarded as general advice and as such cannot be relied upon as accurately describing any of the Specified Matters prescribed by any Order made under the Property Misdescriptions Act 1991, nor do the contents constitute any part of the contract or to be taken as an indication of warranty or guarantee on any property. Images are representative only and external elevations may vary from plot to plot.





# THE MEWSLADE

Four Bedroom detached family home



WDL Homes

Living	6.60 m x 3.17 m	21' 8" x 10' 5"
Kitchen	3.80 m x 2.66 m	12' 5" x 8' 9"
Dining	2.70 m x 3.38 m	8' 11" x 11' 1"
Utility	1.57 m x 2.26 m	5' 2" x 7' 5"
Cloak	1.54m x 1.00 m	5' 1" x 3' 3"

Bedroom 1	4.07 m x 3.17 m	13' 4" x 10' 5"
Ensuite	2.30 m x 1.57 m	7' 7" x 5' 2"
Bedroom 2	2.38 m x 3.75 m	7' 10" x 12' 4"
Bedroom 3	3.17 m x 2.43 m	10' 5" x 8' 0"
Bedroom 4	2.62 m x 2.74 m	8' 7" x 9' 0"
Bathroom	2.53 m x 1.70 m	8' 4" x 5' 7"

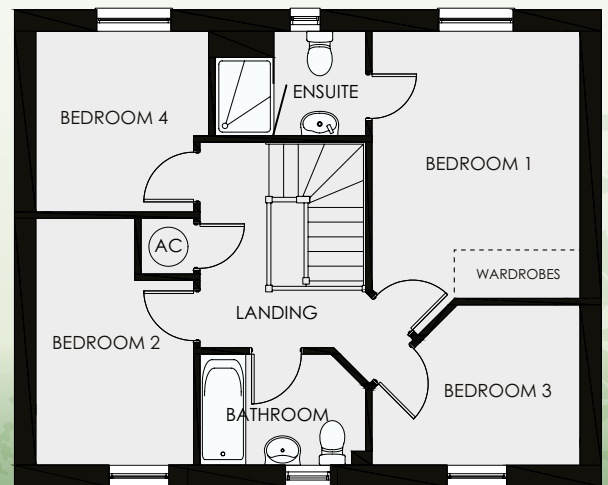
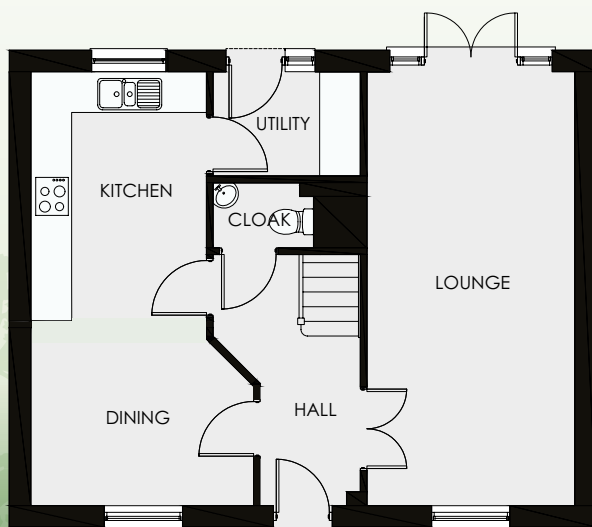

*College Gardens*  
CWMDARE

THE MEWSLADE  
1160 SQ FT

WDL Homes operate a policy of continuous product development and as such all particulars provided in this specification may change. Consequently all details should be regarded as general advice and as such cannot be relied upon as accurately describing any of the Specified Matters prescribed by any Order made under the Property Misdescriptions Act 1991, nor do the contents constitute any part of the contract or to be taken as an indication of warranty or guarantee on any property. Images are representative only and external elevations may vary from plot to plot.



# THE LLANGENNITH

Four Bedroom detached family home



Living	5.87 m	x	3.36 m	19' 3"	x	11' 0"
Kitchen	3.88 m	x	2.76 m	12' 9"	x	9' 0"
Dining	4.52 m	x	3.12 m	14' 10"	x	10' 3"
Utility	1.80 m	x	1.69 m	5' 11"	x	5' 7"
Cloak	1.63m	x	0.85 m	5' 3"	x	2' 9"

Bedroom 1	3.88 m	x	3.40 m	12' 9"	x	11' 2"
Ensuite	2.32 m	x	1.87 m	7' 7"	x	6' 2"
Bedroom 2	2.92 m	x	3.18 m	9' 6"	x	12' 0"
Bedroom 3	2.92 m	x	2.57 m	9' 7"	x	8' 5"
Bedroom 4	2.84 m	x	2.06 m	9' 4"	x	6' 9"
Bathroom	3.01 m	x	1.87 m	9' 10"	x	6' 2"

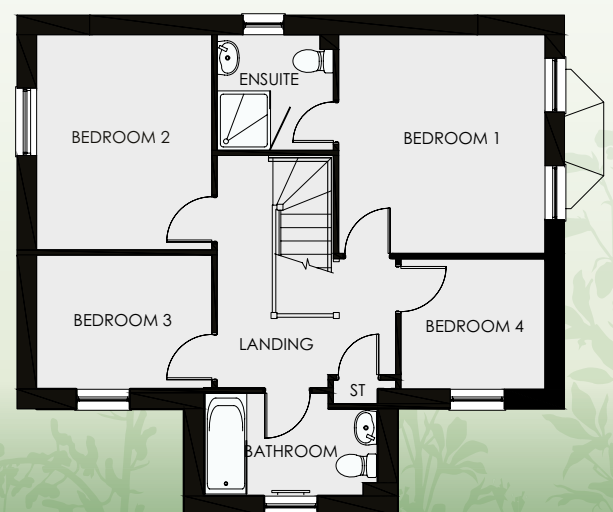
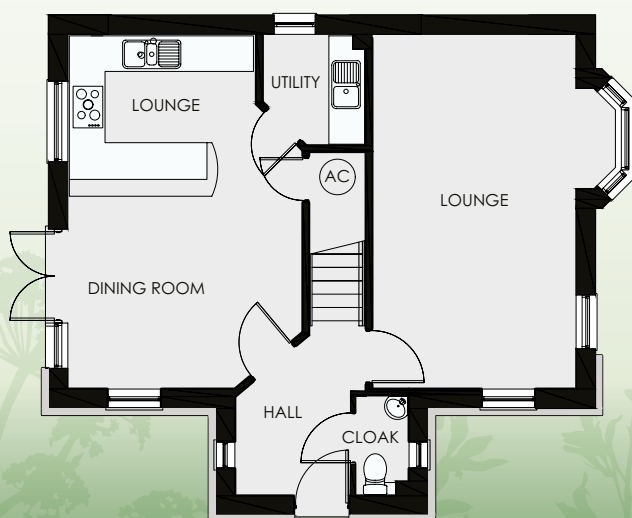

*College Gardens*  
CWMDARE

THE LLANGENNITH  
1205 SQ FT

WDL Homes operate a policy of continuous product development and as such all particulars provided in this specification may change. Consequently all details should be regarded as general advice and as such cannot be relied upon as accurately describing any of the Specified Matters prescribed by any Order made under the Property Misdescriptions Act 1991, nor do the contents constitute any part of the contract or to be taken as an indication of warranty or guarantee on any property. Images are representative only and external elevations may vary from plot to plot.





# THE RHOSILI

Three Bedroom detached family home



Living	5.42 m	x	3.88* m	17' 9"	x	12' 8"
Kitchen	2.76 m	x	2.73 m	9' 1"	x	9' 0"
Dining	2.76* m	x	2.75 m	9' 1"	x	9' 0"
Cloak	1.46 m	x	0.94 m	4' 9"	x	3' 1"

Bedroom 1	4.10* m	x	2.83 m	13' 8"	x	9' 3"
Ensuite	1.82 m	x	2.83* m	5' 11"	x	9' 3"
Bedroom 2	3.13 m	x	2.76 m	10' 3"	x	9' 0"
Bedroom 3	2.21 m	x	2.76 m	7' 3"	x	9' 0"
Bathroom	2.14 m	x	1.78 m	7' 0"	x	5' 10"

\* denotes dimension taken to the maximum, excluding bays

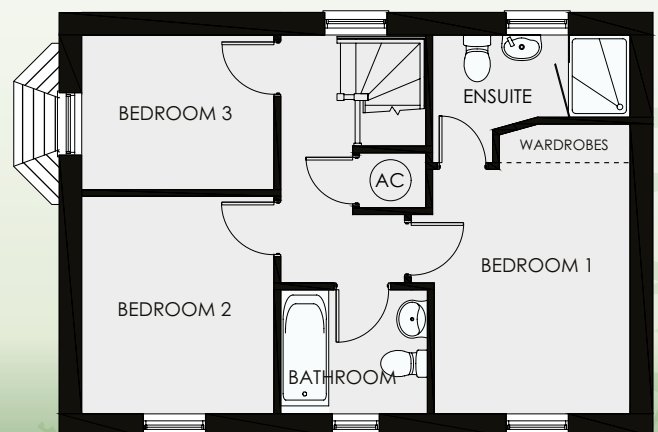
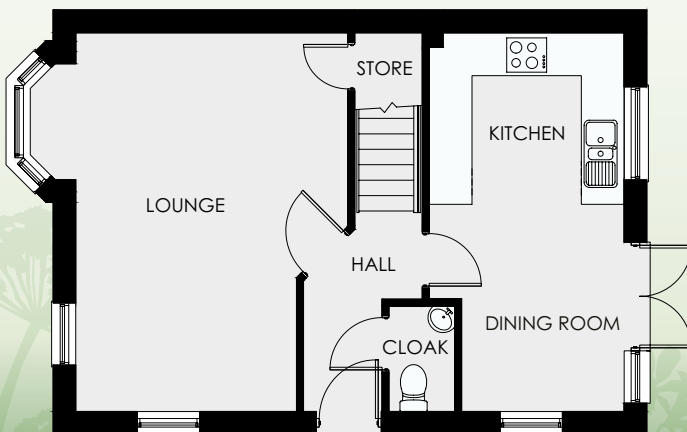

*College Gardens*  
CWM DARE

THE RHOSILI  
930 SQ FT

WDL Homes operate a policy of continuous product development and as such all particulars provided in this specification may change. Consequently all details should be regarded as general advice and as such cannot be relied upon as accurately describing any of the Specified Matters prescribed by any Order made under the Property Misdescriptions Act 1991, nor do the contents constitute any part of the contract or to be taken as an indication of warranty or guarantee on any property. Images are representative only and external elevations may vary from plot to plot.



# THE PEMBROKE

Three Bedroom detached family home



WDL Homes

Lounge/Dining	4.62 m	x	4.18 m	15' 2"	x	13' 9"
Kitchen	3.72 m	x	2.42 m	12' 3"	x	8' 0"
Cloak	1.79 m	x	0.93 m	5' 11"	x	3' 1"

Bedroom 1	4.62 m	x	2.95 m	15' 2"	x	9' 8"
Bedroom 2	3.10 m	x	2.51 m	10' 2"	x	8' 3"
Bedroom 3	2.12 m	x	1.98 m	7' 0"	x	6' 6"
Bathroom	2.51 m	x	1.70 m	8' 3"	x	5' 6"

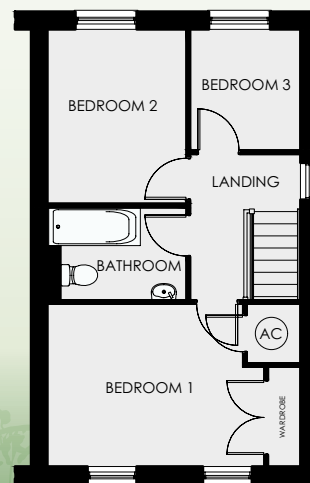
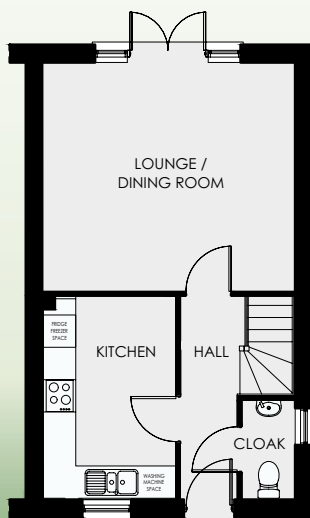

*College Gardens*  
CWMDARE

THE PEMBROKE  
802 SQ FT

WDL Homes operate a policy of continuous product development and as such all particulars provided in this specification may change. Consequently all details should be regarded as general advice and as such cannot be relied upon as accurately describing any of the Specified Matters prescribed by any Order made under the Property Misdescriptions Act 1991, nor do the contents constitute any part of the contract or to be taken as an indication of warranty or guarantee on any property. Images are representative only and external elevations may vary from plot to plot.





# THE ANGLESEY

Three Bedroom semi-detached town house



WDL Homes

Living/ Dining	4.62 m x 4.18 m	16' 0" x 13' 9"	Bedroom 2	3.95 m x 2.50 m	13' 0" x 8' 2"	Bedroom 1	4.90 m* x 4.62 m	16' 1" x 16' 0"
Kitchen	3.75 m x 2.42 m	12' 4" x 8' 0"	Bedroom 3	3.96 m x 2.50 m	3' 0" x 8' 2"	Ensuite	2.22 m x 1.84 m	7' 3" x 6' 0"
Cloak	1.92 m x 0.93 m	6' 4" x 3' 1"	Bathroom	2.02 m x 1.92 m	6' 8" x 6' 4"			
			Study	2.12 m x 1.97 m	7' 0" x 6' 6"			

\* denotes dimension taken to the maximum

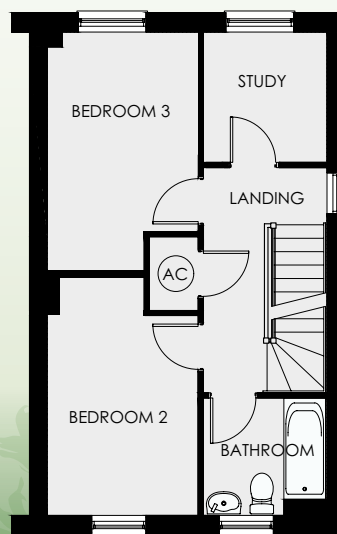
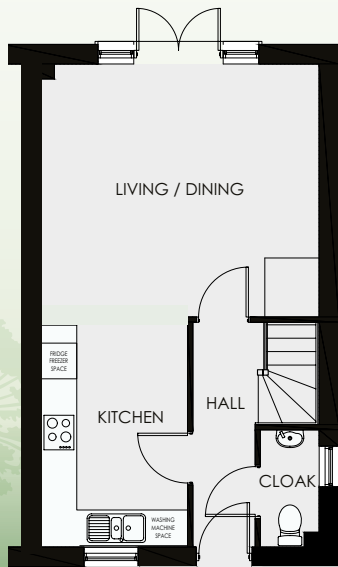

*College Gardens*

CWMDARE

THE ANGLESEY  
1085 SQ FT

WDL Homes operate a policy of continuous product development and as such all particulars provided in this specification may change. Consequently all details should be regarded as general advice and as such cannot be relied upon as accurately describing any of the Specified Matters prescribed by any Order made under the Property Misdescriptions Act 1991, nor do the contents constitute any part of the contract or to be taken as an indication of warranty or guarantee on any property. Images are representative only and external elevations may vary from plot to plot.



# THE OXWICH

Four Bedroom detached family home



WDL Homes

Living	5.18 m	x	3.33 m	17' 9"	x	10' 11"
Kitchen	3.88 m	x	2.57 m	12' 9"	x	8' 5"
Utility	2.46 m	x	1.63 m	8' 1"	x	5' 4"
Dining	3.29 m	x	3.20 m	10' 9"	x	10' 6"
Cloak	1.80 m	x	0.90 m	5' 9"	x	2' 11"

Bedroom 1	4.98 m	x	3.36 m	16' 4"	x	11' 1"
Ensuite	2.02 m	x	2.02 m	6' 8"	x	6' 8"
Bedroom 2	3.75 m	x	3.20 m	12' 3"	x	10' 6"
Bedroom 3	3.50 m	x	3.36 m	11' 6"	x	11' 1"
Bedroom 4	3.50 m	x	2.85 m	11' 6"	x	9' 4"
Bathroom	2.45 m	x	2.45 m	8' 1"	x	8' 1"



*College Gardens*  
CWMDARE

THE OXWICH  
1311 SQ FT

WDL Homes operate a policy of continuous product development and as such all particulars provided in this specification may change. Consequently all details should be regarded as general advice and as such cannot be relied upon as accurately describing any of the Specified Matters prescribed by any Order made under the Property Misdescriptions Act 1991, nor do the contents constitute any part of the contract or to be taken as an indication of warranty or guarantee on any property. Images are representative only and external elevations may vary from plot to plot.





# THE OXWICH BAY

Four Bedroom detached family home



WDL Homes

Living	5.18 m	x	3.33 m	17' 9"	x	10' 11"
Family	4.07 m	x	2.92 m	13' 4"	x	9' 7"
Kitchen	4.35 m	x	3.74 m	14' 3"	x	12' 3"
Utility	2.48 m	x	1.77 m	8' 1"	x	5' 10"
Dining	3.29 m	x	3.20 m	10' 9"	x	10' 6"
Cloak	1.76 m	x	1.77 m	5' 10"	x	5' 10"

Bedroom 1	4.98 m	x	3.36 m	16' 4"	x	11' 1"
Ensuite	2.02 m	x	2.02 m	6' 8"	x	6' 8"
Bedroom 2	3.75 m	x	3.20 m	12' 3"	x	10' 6"
Bedroom 3	3.50 m	x	3.36 m	11' 6"	x	11' 1"
Bedroom 4	3.50 m	x	2.85 m	11' 6"	x	9' 4"
Bathroom	2.45 m	x	2.45 m	8' 1"	x	8' 1"

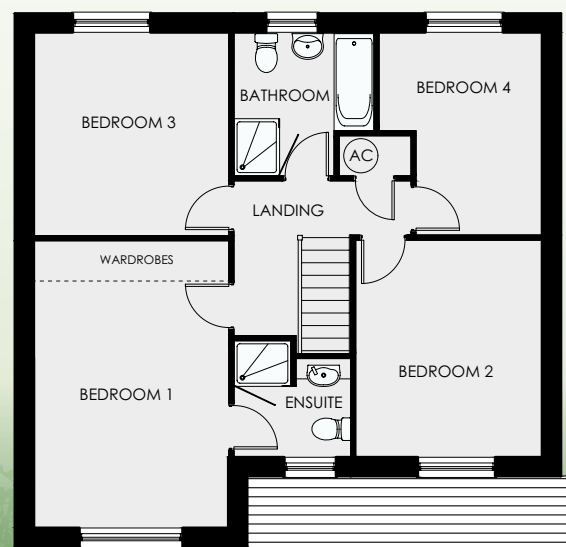

*College Gardens*  
CWMDARE

THE OXWICH BAY  
1518 SQ FT

WDL Homes operate a policy of continuous product development and as such all particulars provided in this specification may change. Consequently all details should be regarded as general advice and as such cannot be relied upon as accurately describing any of the Specified Matters prescribed by any Order made under the Property Misdescriptions Act 1991, nor do the contents constitute any part of the contract or to be taken as an indication of warranty or guarantee on any property. Images are representative only and external elevations may vary from plot to plot.