



# THE MEWSLADE

## Four bedroom detached family home

LIVING	6.65 m	x	3.19 m	21' 10"	x	10' 6"
KITCHEN	3.82 m	x	2.69 m	12' 6"	x	8' 10"
DINING	2.73* m	x	3.41* m	9' 0"*	x	11' 2"*
CLOAK	1.54 m	x	1.00 m	5' 1"	x	3' 3"
UTILITY	1.60	x	2.26	5' 3"	x	7' 5"

BEDROOM 1	4.09 m	x	3.19 m	13' 5"	x	10' 6"
ENSUITE	2.30* m	x	1.60* m	7' 7"*	x	5' 3"*
BEDROOM 2	2.41 m	x	3.78 m	7' 11"	x	12' 5"
BEDROOM 3	3.19* m	x	2.46* m	13' 5"*	x	8' 1"
BEDROOM 4	2.65* m	x	2.77* m	8' 8"	x	9' 1"
BATHROOM	2.53 m	x	1.70 m	8' 4"	x	5' 7"

\* DENOTES DIMENSION TAKEN TO THE MAXIMUM



WDL Homes

Making a house into your new home

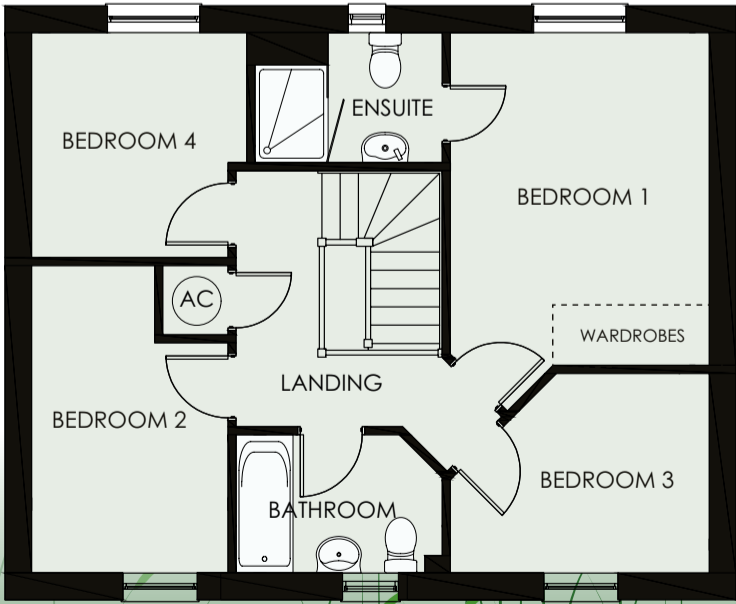
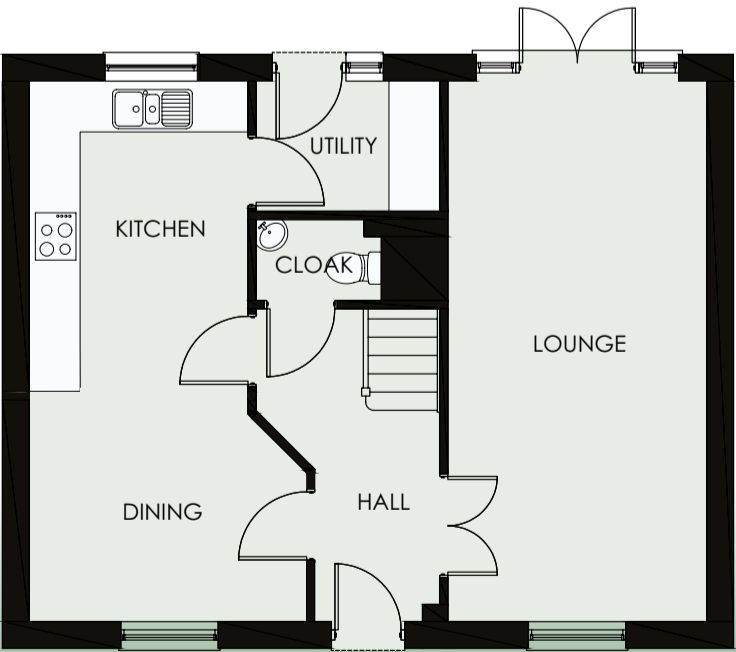

THE MEADOWS

THE MEWSLADE  
Four bedroom detached family home  
1,170 sq ft

WDL Homes operate a policy of continuous product development and as such all particulars provided in this specification may change. Consequently all details should be regarded as general advice and as such cannot be relied upon as accurately describing any of the Specified Matters prescribed by any Order made under the Property Misdescriptions Act 1991, nor do the contents constitute any part of the contract or to be taken as an indication of warranty or guarantee on any property. Images are representative only and external elevations may vary from plot to plot



# THE OXWICH BAY

Four bedroom detached family home

LIVING	5.20 m	x	3.36 m	17' 1"	x	11' 0"
FAMILY	4.10 m	x	2.95 m	13' 5"	x	9' 8"
KITCHEN	4.38 m	x	3.74 m	14' 4"	x	12' 13"
UTILITY	2.50 m	x	1.80 m	8' 2"	x	5' 11"
DINING	3.29 m	x	3.22 m	10' 10"	x	10' 7"
CLOAK	1.79 m	x	1.78 m	5' 11"	x	5' 10"

BEDROOM 1	5.01 m	x	3.39 m	16' 5"	x	11' 2"
EN-SUITE	2.05* m	x	2.02* m	6' 9"*	x	6' 8"*
BEDROOM 2	3.77 m	x	3.23 m	12' 4"	x	10' 7"
BEDROOM 3	3.53 m	x	3.39 m	11' 7"	x	11' 2"
BEDROOM 4	3.53* m	x	2.87* m	11' 7"*	x	9' 5"*
BATHROOM	2.48* m	x	2.45* m	8' 2"*	x	8' 1"*

\* DENOTES DIMENSION TAKEN TO THE MAXIMUM



WDL Homes

Making a house into your new home

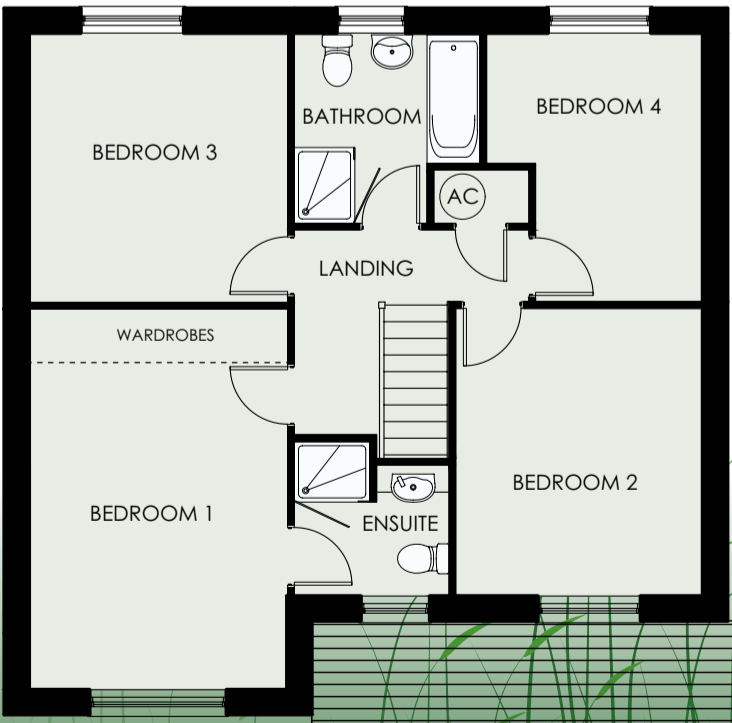
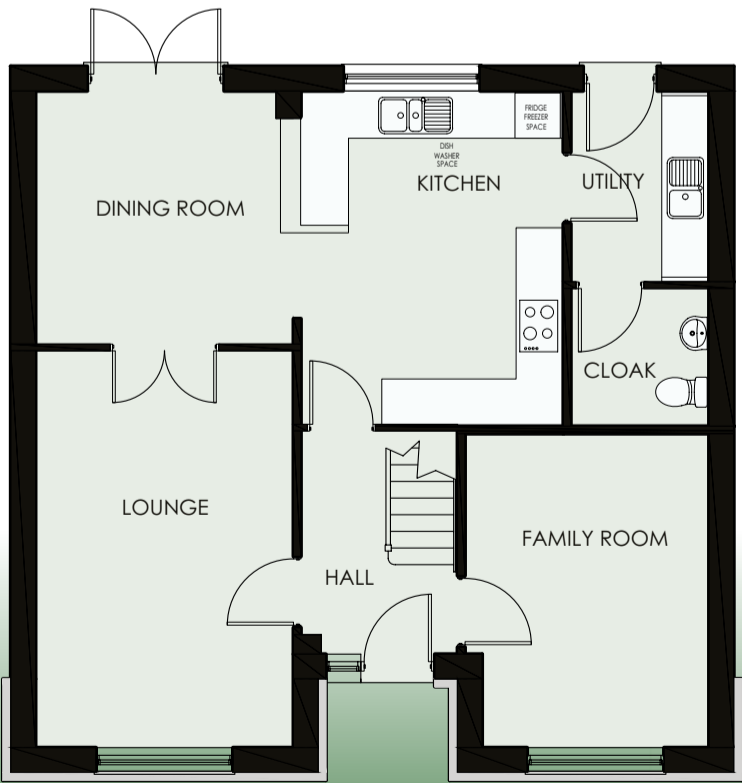

THE MEADOWS

THE OXWICH BAY  
Four bedroom detached family home  
1,535 sq ft

WDL Homes operate a policy of continuous product development and as such all particulars provided in this specification may change. Consequently all details should be regarded as general advice and as such cannot be relied upon as accurately describing any of the Specified Matters prescribed by any Order made under the Property Misdescriptions Act 1991, nor do the contents constitute any part of the contract or to be taken as an indication of warranty or guarantee on any property. Images are representative only and external elevations may vary from plot to plot.



# THE OXWICH

Four bedroom detached family home

LIVING	5.20 m	x	3.36 m	17' 1"	x	11' 0"
KITCHEN	3.88 m	x	2.59 m	12' 9"	x	8' 6"
UTILITY	2.48 m	x	1.66 m	8' 2"	x	5' 5"
DINING	3.31 m	x	3.22 m	10' 10"	x	10' 7"
CLOAK	1.81 m	x	0.90 m	5' 11"	x	2' 11"

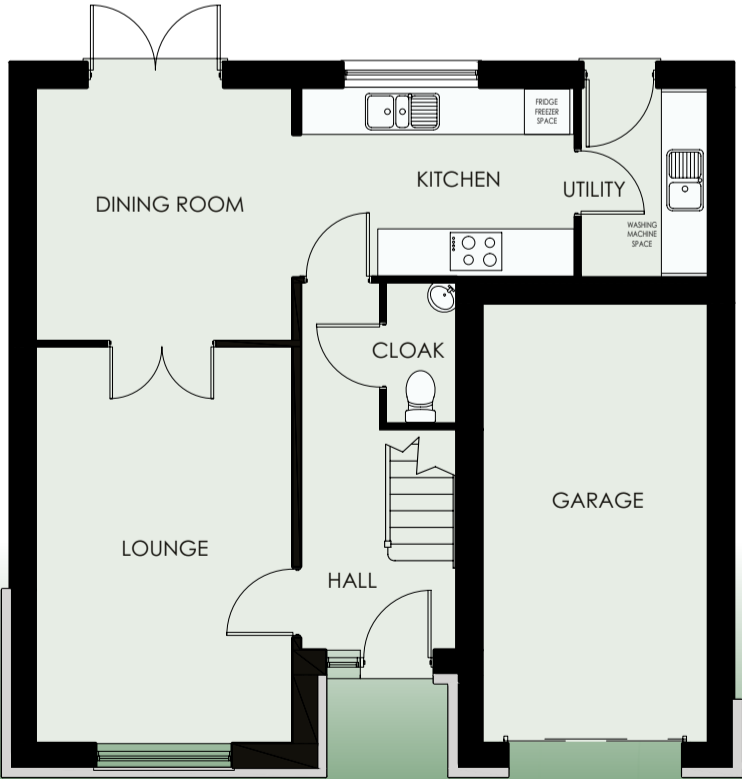

BEDROOM 1	5.01 m	x	3.39 m	16' 5"	x	11' 2"
EN-SUITE	2.05* m	x	2.02* m	6' 9"*	x	6' 8"*
BEDROOM 2	3.77 m	x	3.23 m	12' 4"	x	10' 7"
BEDROOM 3	3.53 m	x	3.39 m	11' 7"	x	11' 2"
BEDROOM 4	3.53* m	x	2.87* m	11' 7"*	x	9' 5"*
BATHROOM	2.48* m	x	2.45* m	8' 2"*	x	8' 1"*

\* DENOTES DIMENSION TAKEN TO THE MAXIMUM

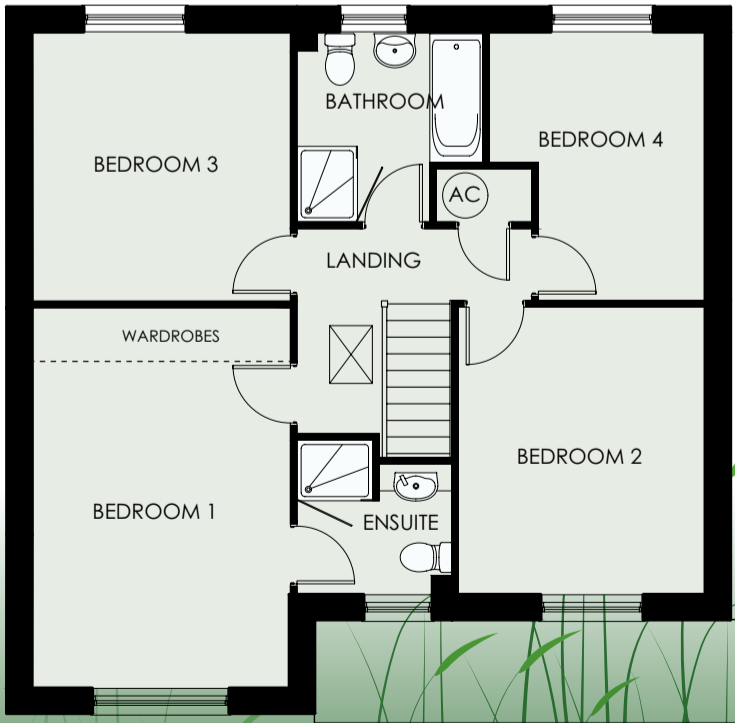

WDL Homes

Making a house into your new home



THE OXWICH  
Four bedroom detached family home  
1,321 sq ft

WDL Homes operate a policy of continuous product development and as such all particulars provided in this specification may change. Consequently all details should be regarded as general advice and as such cannot be relied upon as accurately describing any of the Specified Matters prescribed by any Order made under the Property Misdescriptions Act 1991, nor do the contents constitute any part of the contract or to be taken as an indication of warranty or guarantee on any property. Images are representative only and external elevations may vary from plot to plot



# THE RHOSSILI

## Three bedroom detached family home

LIVING	5.47 m	x	3.92* m	17' 11"	x	12' 10"*	BEDROOM 1	4.20* m	x	2.85 m	13' 9"*	x	9' 4"
KITCHEN	2.79 m	x	2.73 m	9' 2"	x	9' 0"	ENSUITE	2.85 m	x	1.84* m	9' 4"	x	6' 0"*
DINING	2.79* m	x	2.75 m	9' 2"*	x	9' 0"	BEDROOM 2	3.15 m	x	2.78 m	10' 4"	x	9' 1"
CLOAK	1.49 m	x	0.94 m	4' 11"	x	3' 1"	BEDROOM 3	2.78 m	x	2.23 m	9' 1"	x	7' 4"
							BATHROOM	2.14 m	x	1.78 m	7' 0"	x	5' 10"

\* DENOTES DIMENSION TAKEN TO THE MAXIMUM



WDL Homes

Making a house into your new home

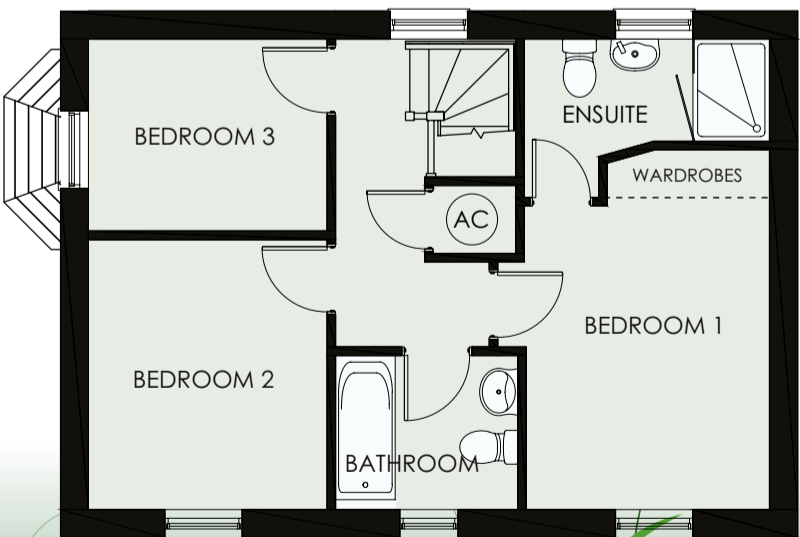
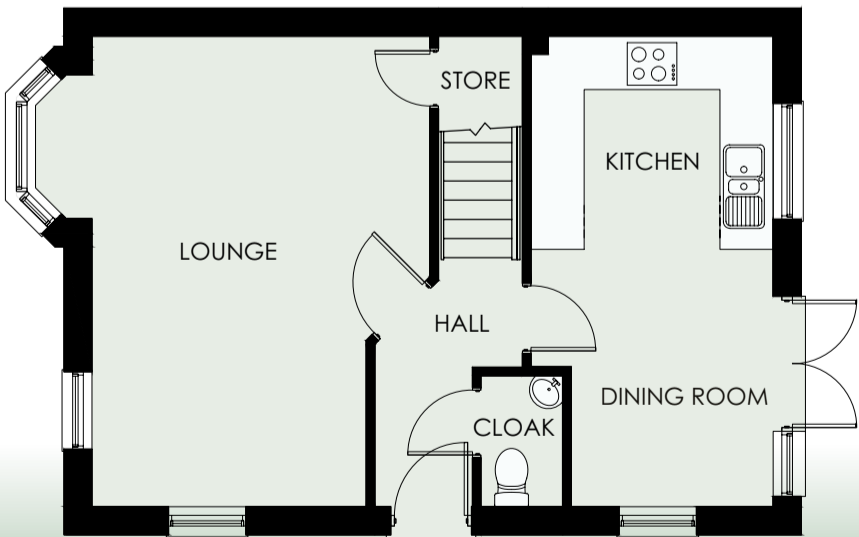

THE MEADOWS

THE RHOSSILI

Three bedroom detached family home

940 sq ft

WDL Homes operate a policy of continuous product development and as such all particulars provided in this specification may change. Consequently all details should be regarded as general advice and as such cannot be relied upon as accurately describing any of the Specified Matters prescribed by any Order made under the Property Misdescriptions Act 1991, nor do the contents constitute any part of the contract or to be taken as an indication of warranty or guarantee on any property. Images are representative only and external elevations may vary from plot to plot



# THE WHITLAND

## Three bedroom detached family home

LIVING	5.47 m	x	3.92* m	17' 11"	x	12' 10"	*
KITCHEN	2.79 m	x	2.73 m	9' 2"	x	9' 0"	
DINING	2.79* m	x	2.75 m	9' 2"*	x	9' 0"	
CLOAK	1.49 m	x	0.94 m	4' 11"	x	3' 1"	

BEDROOM 1	4.20* m	x	2.85 m	13' 9"*	x	9' 4"	
ENSUITE	2.85 m	x	1.84* m	9' 4"	x	6' 0"	*
BEDROOM 2	3.15 m	x	2.78 m	10' 4"	x	9' 1"	
BEDROOM 3	2.78 m	x	2.23 m	9' 1"	x	7' 4"	
BATHROOM	2.14 m	x	1.78 m	7' 0"	x	5' 10"	

\* DENOTES DIMENSION TAKEN TO THE MAXIMUM



WDL Homes

Making a house into your new home

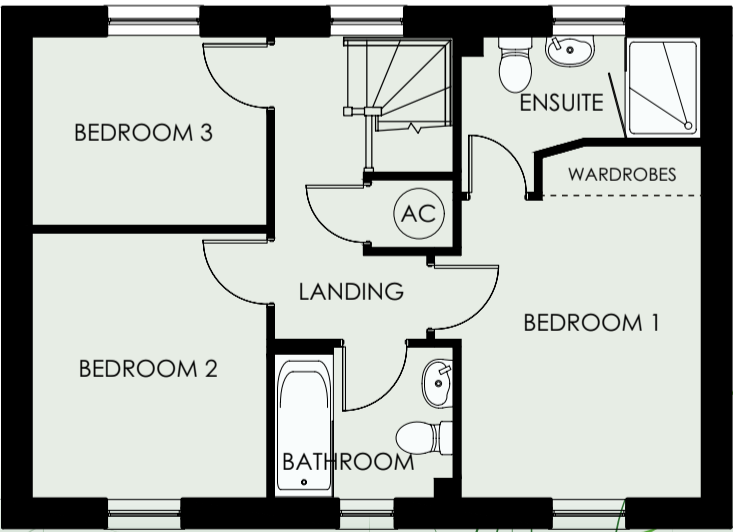
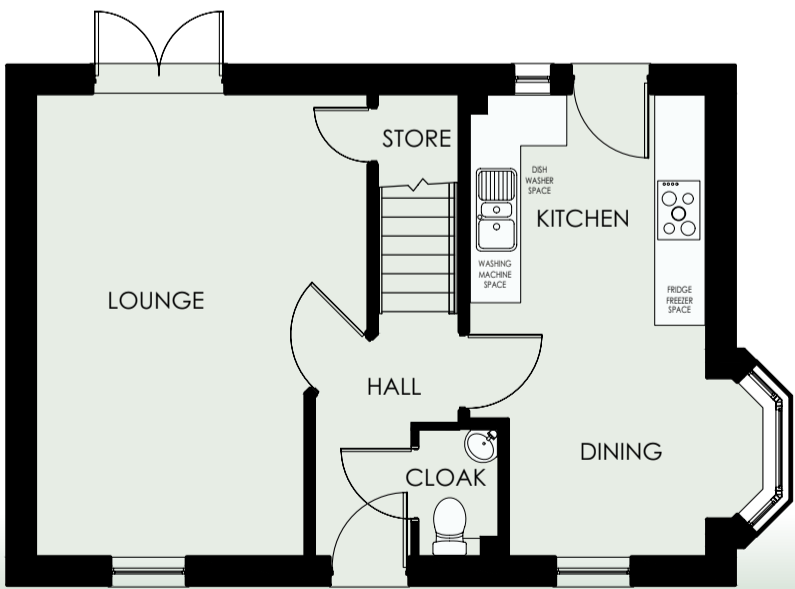

THE MEADOWS

Three bedroom detached family home  
940 sq ft

WDL Homes operate a policy of continuous product development and as such all particulars provided in this specification may change. Consequently all details should be regarded as general advice and as such cannot be relied upon as accurately describing any of the Specified Matters prescribed by any Order made under the Property Misdescriptions Act 1991, nor do the contents constitute any part of the contract or to be taken as an indication of warranty or guarantee on any property. Images are representative only and external elevations may vary from plot to plot



# THE ANGLESEY

## Three bedroom semi-detached town house

LIVING/DINING	4.64 m x 4.21 m
	16' 1" x 13' 10"
KITCHEN	3.75 m x 2.45 m
	12' 4" x 8' 1"
CLOAK	1.95 m x 0.96 m
	6' 5" x 3' 2"

BEDROOM 2	3.98* m x 2.50 m
	13' 1" x 8' 2"
BEDROOM 3	3.98* m x 2.54 m
	13' 1"* x 8' 4"
BATHROOM	2.05* m x 1.95* m
	6' 9"* x 6' 5"*
STUDY	2.15 m x 2.00 m
	7' 1" x 6' 7"

BEDROOM 1	4.90* m x 4.64* m
	16' 1"* x 15' 3"*
EN-SUITE	2.22* m x 1.84* m
	7' 3"* x 6' 0"*

\* DENOTES DIMENSION TAKEN TO THE MAXIMUM



**WDL Homes**

Making a house  
into your new home

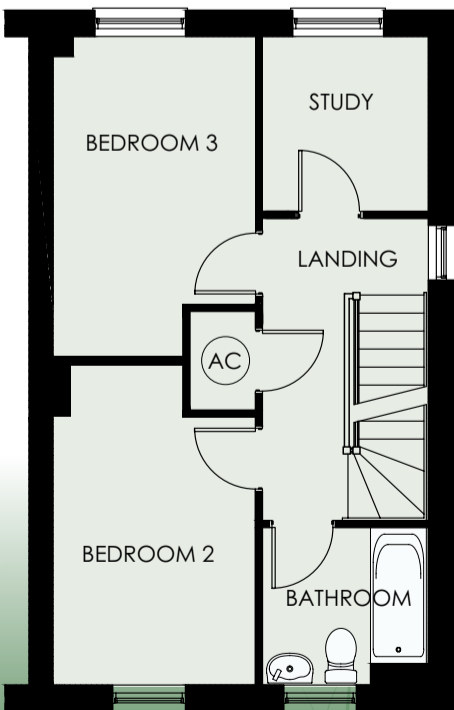

THE  
MEADOWS

THE ANGLESEY

Three bedroom semi-detached town house  
1,085 sq ft

WDL Homes operate a policy of continuous product development and as such all particulars provided in this specification may change. Consequently all details should be regarded as general advice and as such cannot be relied upon as accurately describing any of the Specified Matters prescribed by any Order made under the Property Misdescriptions Act 1991, nor do the contents constitute any part of the contract or to be taken as an indication of warranty or guarantee on any property. Images are representative only and external elevations may vary from plot to plot



# THE LAUGHARNE

Four bedroom detached family home

LIVING	5.92 m	x	3.38 m	19' 5"	x	11' 1"
KITCHEN	3.91* m	x	2.78* m	12' 10"	x	9' 1"
DINING	4.57* m	x	3.15* m	15' 1"	x	10' 4"
UTILITY	1.83* m	x	1.70* m	6' 0"	x	5' 7"
CLOAK	1.65 m	x	0.86 m	5' 5"	x	2' 10"

BEDROOM 1	3.94* m	x	3.41* m	12' 11"	x	11' 2"
EN-SUITE	2.35* m	x	1.89* m	7' 9"	x	6' 2"
BEDROOM 2	3.12 m	x	2.93 m	10' 3"	x	9' 7"
BEDROOM 3	2.93* m	x	2.71 m	9' 7"	x	8' 11"
BEDROOM 4	2.88 m	x	2.09 m	9' 5"	x	6' 10"
BATHROOM	3.03* m	x	1.89* m	9' 11"	x	6' 2"



WDL Homes

Making a house  
into your new home

\* DENOTES DIMENSION TAKEN TO THE MAXIMUM

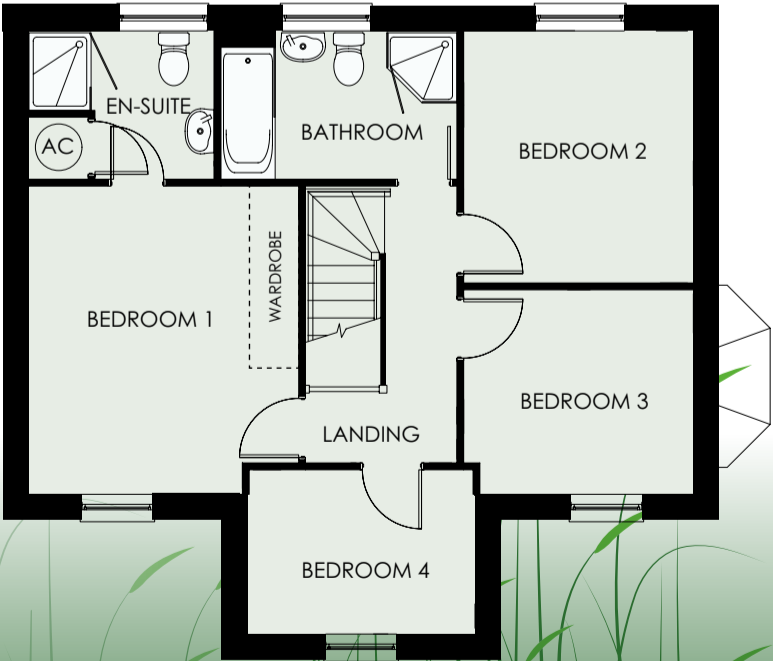
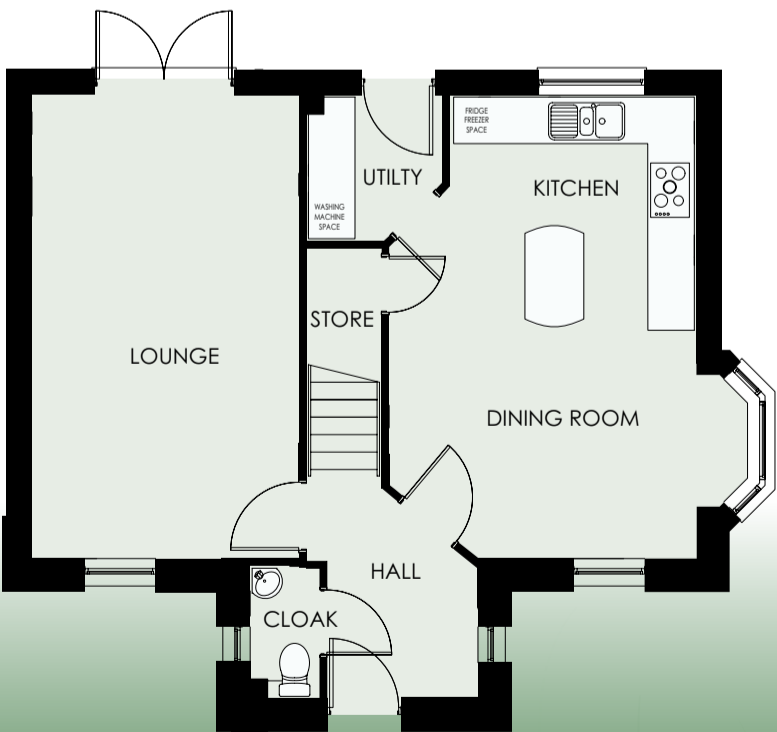

THE  
MEADOWS

THE LAUGHARNE  
Four bedroom detached family home  
1,205 sq ft

WDL Homes operate a policy of continuous product development and as such all particulars provided in this specification may change. Consequently all details should be regarded as general advice and as such cannot be relied upon as accurately describing any of the Specified Matters prescribed by any Order made under the Property Misdescriptions Act 1991, nor do the contents constitute any part of the contract or to be taken as an indication of warranty or guarantee on any property. Images are representative only and external elevations may vary from plot to plot



# THE LLANGENNITH

Four bedroom detached family home

LIVING	5.92 m	x	3.38 m	19' 5"	x	11' 1"
KITCHEN	3.91* m	x	2.78* m	12' 10"	x	9' 1"
DINING	4.59* m	x	3.15* m	15' 1"	x	10' 4"
UTILITY	1.83* m	x	1.70* m	6' 0"	x	5' 7"
CLOAK	1.65 m	x	0.86 m	5' 5"	x	2' 10"

BEDROOM 1	3.94* m	x	3.41* m	12' 11"	x	11' 2"
EN-SUITE	2.35* m	x	1.89* m	7' 9"	x	6' 2"
BEDROOM 2	3.12 m	x	2.93 m	10' 3"	x	9' 7"
BEDROOM 3	2.93* m	x	2.71 m	9' 7"	x	8' 11"
BEDROOM 4	2.88 m	x	2.09 m	9' 5"	x	6' 10"
BATHROOM	3.03* m	x	1.89* m	9' 11"	x	6' 2"

\* DENOTES DIMENSION TAKEN TO THE MAXIMUM



WDL Homes

Making a house into your new home

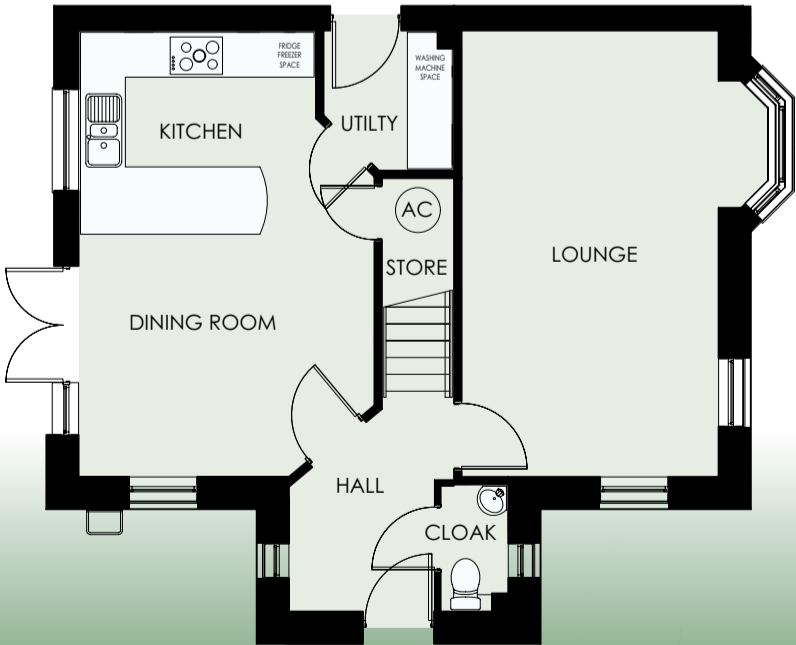

THE MEADOWS

THE LLANGENNITH  
Four bedroom detached family home  
1,205 sq ft

WDL Homes operate a policy of continuous product development and as such all particulars provided in this specification may change. Consequently all details should be regarded as general advice and as such cannot be relied upon as accurately describing any of the Specified Matters prescribed by any Order made under the Property Misdescriptions Act 1991, nor do the contents constitute any part of the contract or to be taken as an indication of warranty or guarantee on any property. Images are representative only and external elevations may vary from plot to plot



# THE ASHFORD

Four bedroom detached family home

LIVING	4.18 m x 4.04 m	13' 9" x 13' 3"	BEDROOM 1	4.20* m x 4.12* m	13' 9"* x 13' 6"*
DINING	3.93 m x 2.63 m	12' 11" x 8' 8"	EN-SUITE	2.65* m x 1.38 m	8' 8" x 4' 6"
KITCHEN	4.79 m x 2.63 m	15' 9" x 8' 8"	BEDROOM 2	3.55 m x 2.58 m	11' 8" x 8' 6"
UTILITY	2.58 m x 1.49 m	8' 6" x 4' 11"	BEDROOM 3	2.64 m x 2.58 m	8' 8" x 8' 6"
STUDY	2.58 m x 1.87 m	8' 6" x 6' 2"	BEDROOM 4	2.65 m x 2.08 m	8' 8" x 6' 10"
CLOAK	2.19 m x 0.88 m	7' 2" x 2' 11"	BATHROOM	2.43 m x 1.68 m	8' 0" x 5' 6"

\* DENOTES DIMENSION TAKEN TO THE MAXIMUM



WDL Homes

Making a house  
into your new home

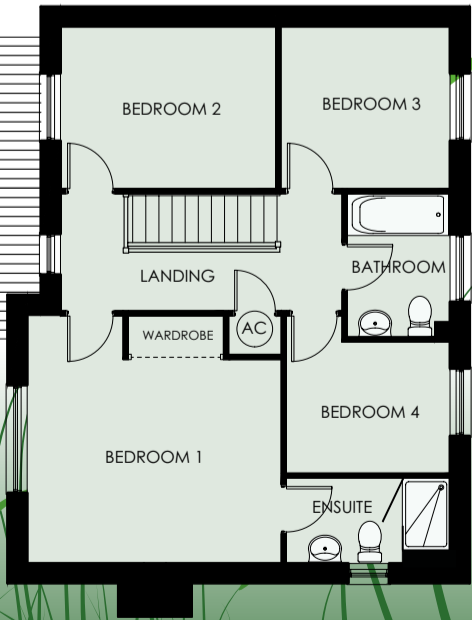
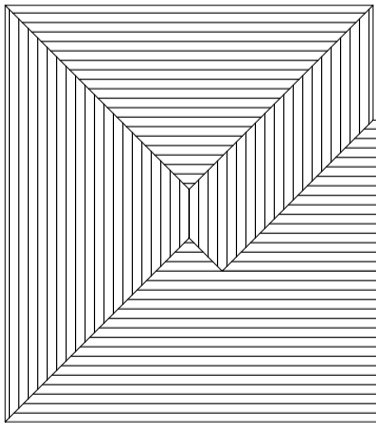
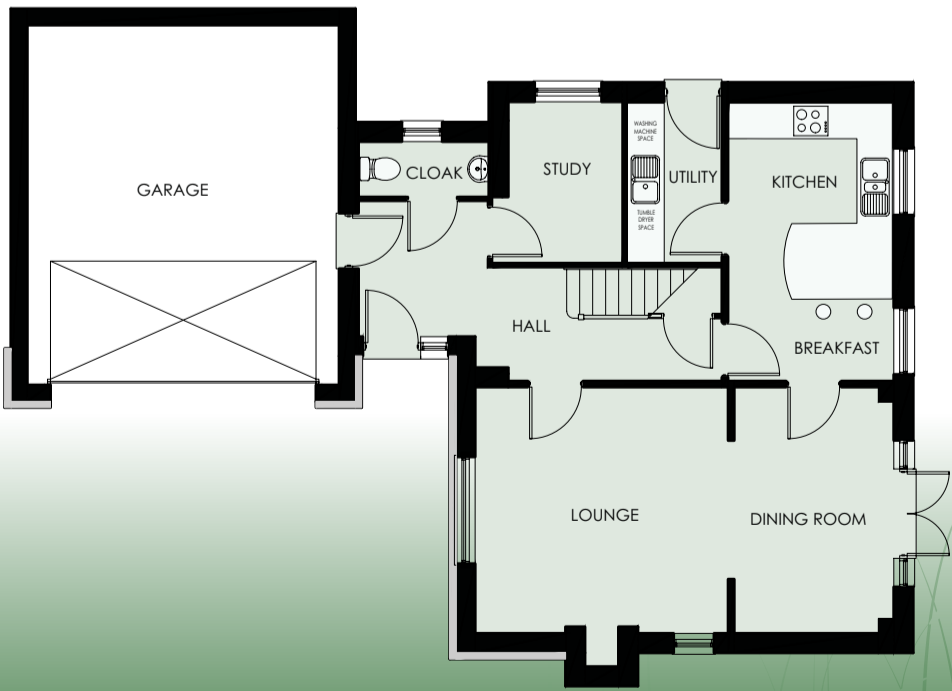

THE  
MEADOWS

THE ASHFORD

Four bedroom detached family home  
1,395 sq ft

WDL Homes operate a policy of continuous product development and as such all particulars provided in this specification may change. Consequently all details should be regarded as general advice and as such cannot be relied upon as accurately describing any of the Specified Matters prescribed by any Order made under the Property Misdescriptions Act 1991, nor do the contents constitute any part of the contract or to be taken as an indication of warranty or guarantee on any property. Images are representative only and external elevations may vary from plot to plot



# THE WINDSOR

Four bedroom detached family home

LIVING	6.71 m	x	3.37 m	22' 0"	x	11' 1"
KITCHEN	4.14 m	x	3.12 m	13' 7"	x	10' 3"
UTILITY	2.93 m	x	1.46 m	9' 7"	x	4' 10"
DINING	3.56 m	x	2.82 m	11' 8"	x	9' 3"
STUDY	2.93 m	x	2.83 m	9' 7"	x	9' 4"
CLOAK	1.73 m	x	0.98 m	5' 8"	x	3' 3"
STUDY	2.93 m	x	2.83 m	9' 7"	x	9' 3"

BEDROOM 1	4.53* m	x	3.63* m	14' 0"*	x	11' 11"*
EN-SUITE	2.64* m	x	2.13* m	8' 8"*	x	7' 0"*
BEDROOM 2	3.63 m	x	2.95 m	11' 11"	x	9' 8"
BEDROOM 3	3.41 m	x	2.99 m	11' 2"	x	9' 10"
BEDROOM 4	2.98* m	x	2.82* m	9' 9"	x	9' 3"
BATHROOM	2.99* m	x	1.93 m	9' 10"*	x	6' 4"

\* DENOTES DIMENSION TAKEN TO THE MAXIMUM



**WDL Homes**  
Making a house  
into your new home

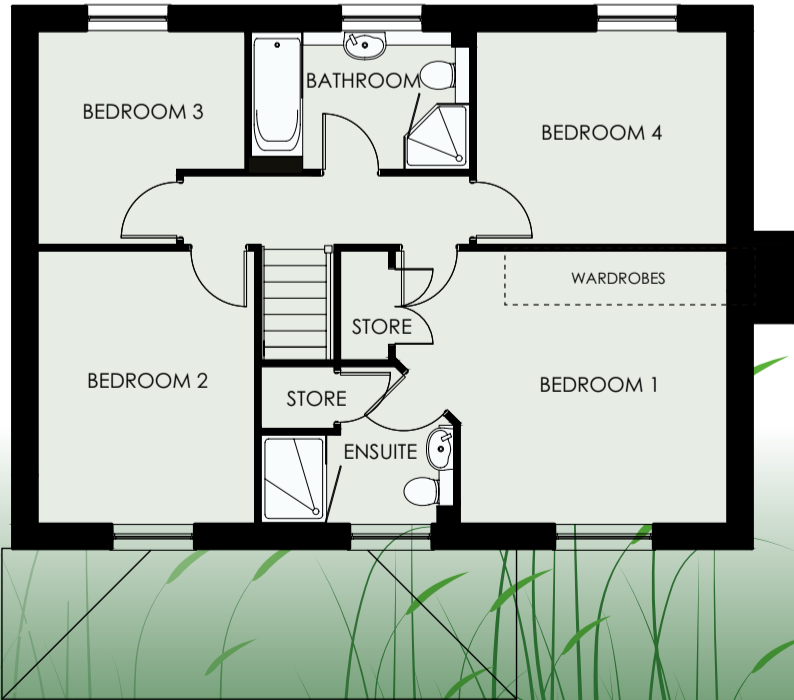
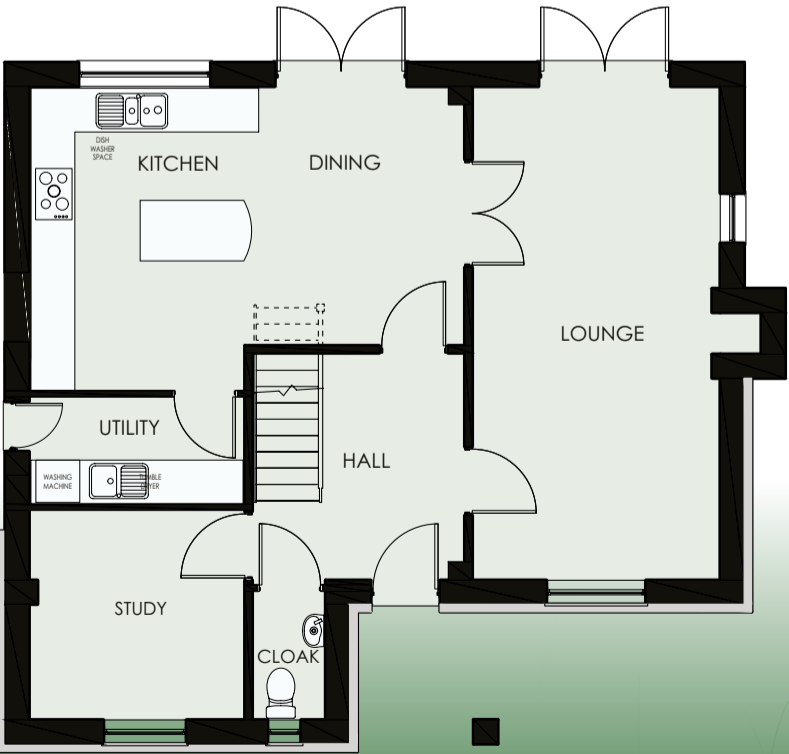

THE  
MEADOWS

THE WINDSOR  
Four bedroom detached family home  
1,432 sq ft

WDL Homes operate a policy of continuous product development and as such all particulars provided in this specification may change. Consequently all details should be regarded as general advice and as such cannot be relied upon as accurately describing any of the Specified Matters prescribed by any Order made under the Property Misdescriptions Act 1991, nor do the contents constitute any part of the contract or to be taken as an indication of warranty or guarantee on any property. Images are representative only and external elevations may vary from plot to plot



# THE PEMBROKE

Three bedroom detached family home

LOUNGE/DINING	4.65 m x 4.21 m	15' 3" x 13' 10"
KITCHEN	3.75 m x 2.45 m	12' 4" x 8' 1"
CLOAKS	1.82 m x 0.96 m	6' 0" x 3' 2"

BEDROOM 1	4.64* m x 2.98* m	15' 3" x 9' 9"
BEDROOM 2	3.13 m x 2.54 m	10' 3" x 8' 4"
BEDROOM 3	2.15 m x 2.01 m	7' 1" x 6' 7"
BATHROOM	2.54* m x 1.70* m	8' 4" x 5' 6"

\* DENOTES DIMENSION TAKEN TO THE MAXIMUM



WDL Homes

Making a house  
into your new home

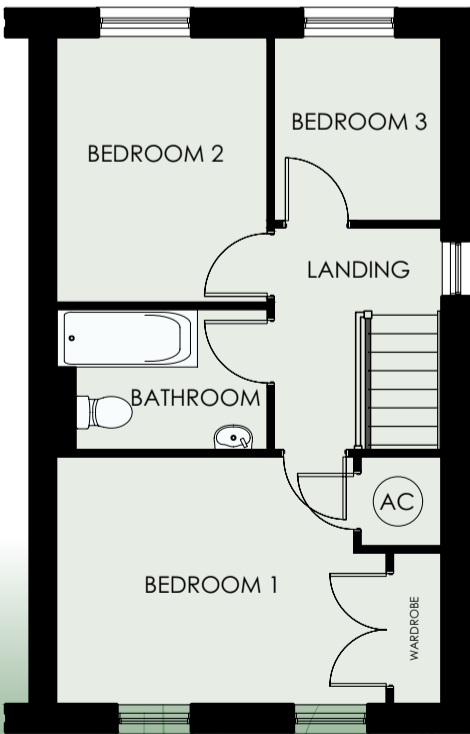
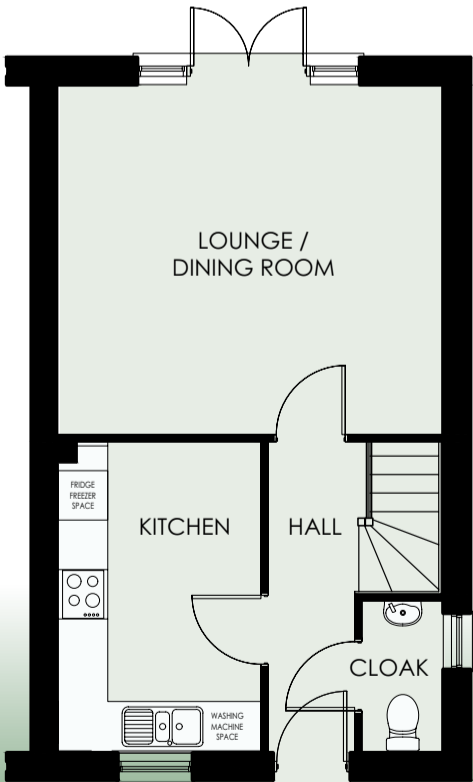

THE  
MEADOWS

THE PEMBROKE  
Three bedroom detached family home  
805 sq ft

WDL Homes operate a policy of continuous product development and as such all particulars provided in this specification may change. Consequently all details should be regarded as general advice and as such cannot be relied upon as accurately describing any of the Specified Matters prescribed by any Order made under the Property Misdescriptions Act 1991, nor do the contents constitute any part of the contract or to be taken as an indication of warranty or guarantee on any property. Images are representative only and external elevations may vary from plot to plot